

COLLEGE OF NATURAL AND APPLIED SCIENCES
 DEAN / DIRECTOR: DR. LEE S. YUDIN

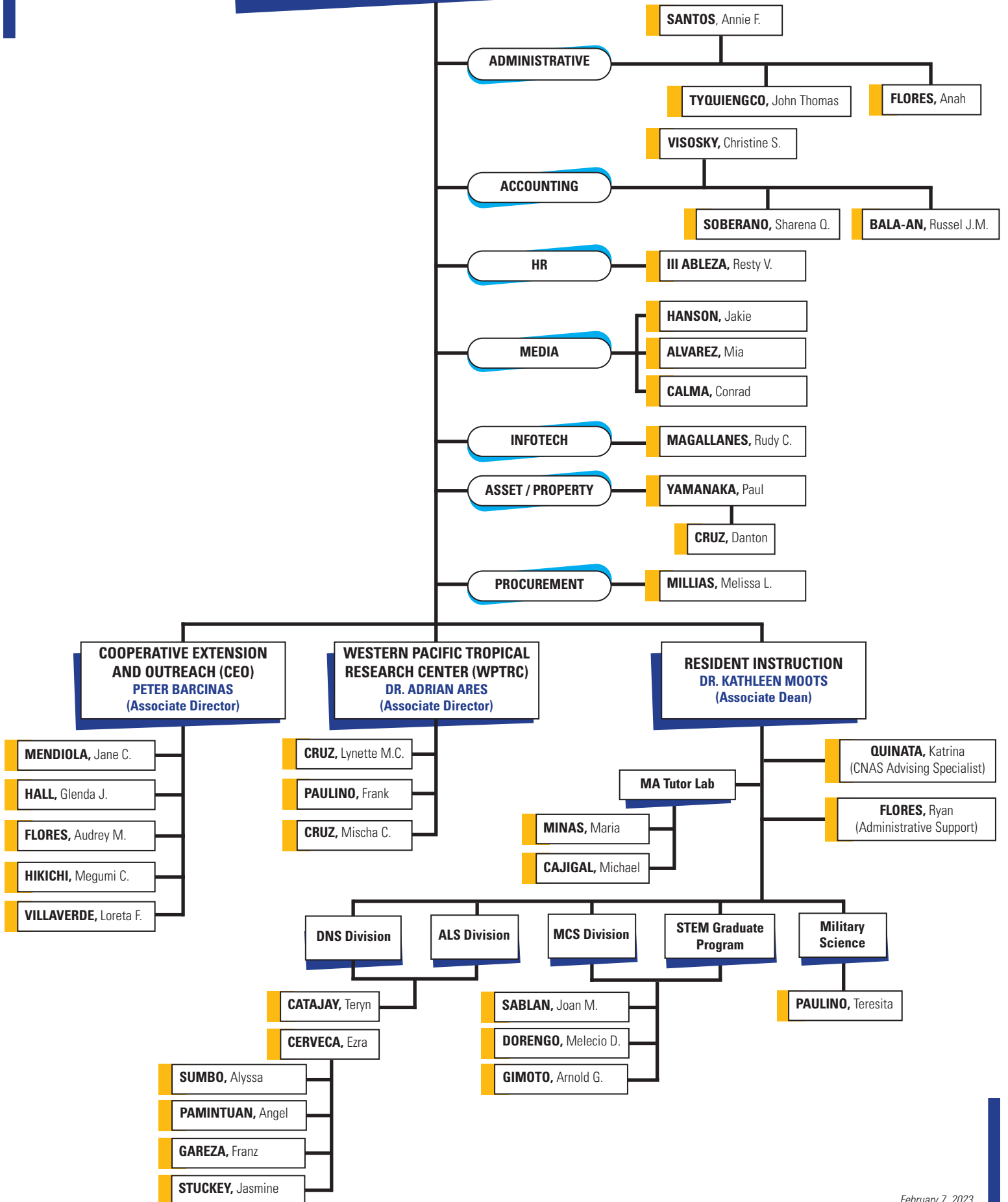

**UNIVERSITY OF GUAM
COLLEGE OF NATURAL AND APPLIED SCIENCES
RESIDENT INSTRUCTION
KATE MOOTS, PhD (Associate Dean)**

ADMINISTRATIVE SUPPORT

FLORES, Ryan

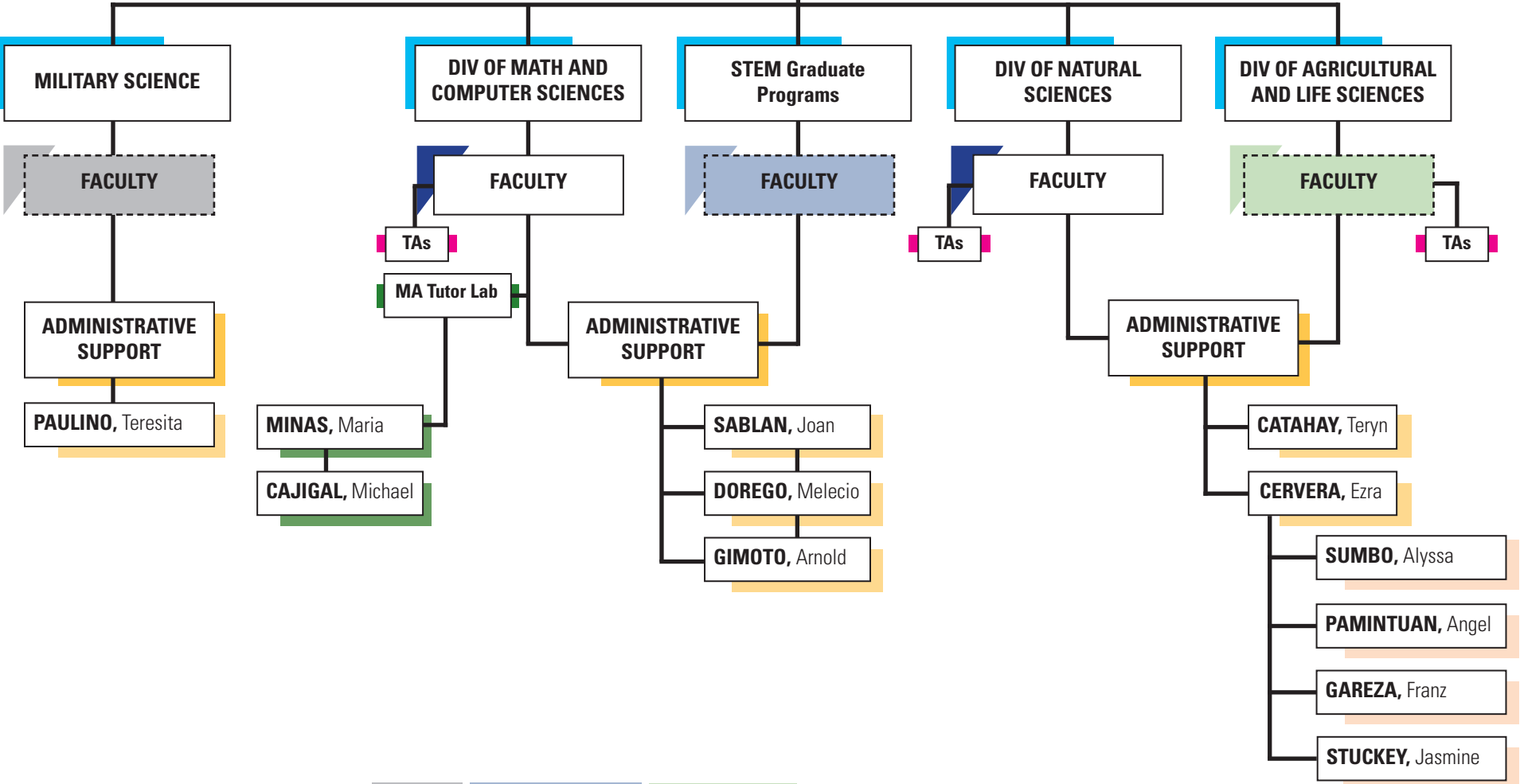

**UNIVERSITY OF GUAM
COLLEGE OF NATURAL AND APPLIED SCIENCES
WESTERN PACIFIC TROPICAL RESEARCH CENTER
ADRIAN ARES, PhD (Associate Director)**

**RESEARCH AND
EDUCATION
CENTERS**

**ADMINISTRATIVE
SUPPORT**

CRUZ, Lynnette

PAULINO, Frank

CRUZ, Mischa

FACULTY

**CRUZ, Gil
(Research Station
Supervisor)**

RESEARCH PROFESSIONALS

**NANGAUTA, Jessica
(Triton Farm
Supervisor)**

GOLABI, Mohammad H., PhD (Professor)

MCCONNELL, James, PhD (Professor)

MARUTANI, Mari, PhD (Professor)

MILLER, Ross H., PhD (Professor)

JIANG, Hui Gong, PhD (Assoc Professor)

KING, Romina, PhD (Assoc Professor)

FERDOSH, Sahena, PhD (Assoc Professor)

DULLA, Glenn, PhD (Asst Professor)

JOLLEY, Rachel, PhD (Asst Professor)

BARCINAS, Rita

BARCINAS, Raymond

CARINO, Anthony

DELFIN, Maegan

DELOS SANTOS, Miguel

DESAMITO, Chieriel

ENCIO, Daniel

FERNANDEZ, Michael

GALSIM, Ferdinand

IYEKAR, Clancy

KAMINAGA, Leroy

LEE, Edina

MANTANONA, David

MAPA, Victoria

MATANANE, Frankie

MENO, Glenn

MONGAMI, Conlee

MOORE, Jonoe

NELSON, Carl

OMELAU, Ajalyn

PAULINO, Kenneth

PAULINO, Matthew

RIOS, Ava

ROSARIO, Christopher

SAN MIGUEL, Raymundo

SANTOS, Jared

SAYAMA, Jonae

SHINTAKU, Reina

TAIJERON, Francis

TAIWERPAL, Rennie

TOPASNA, Nicolas

TORRES, Kaiana

TUAZON, Kyla

TUQUERO, Brandon

YOUNG, Steven

ZIOBRO, Elen

TAITANO, Kaya

AGRICULTURE AND NATURAL RESOURCES PROGRAM ORGANIZATIONAL STRUCTURE

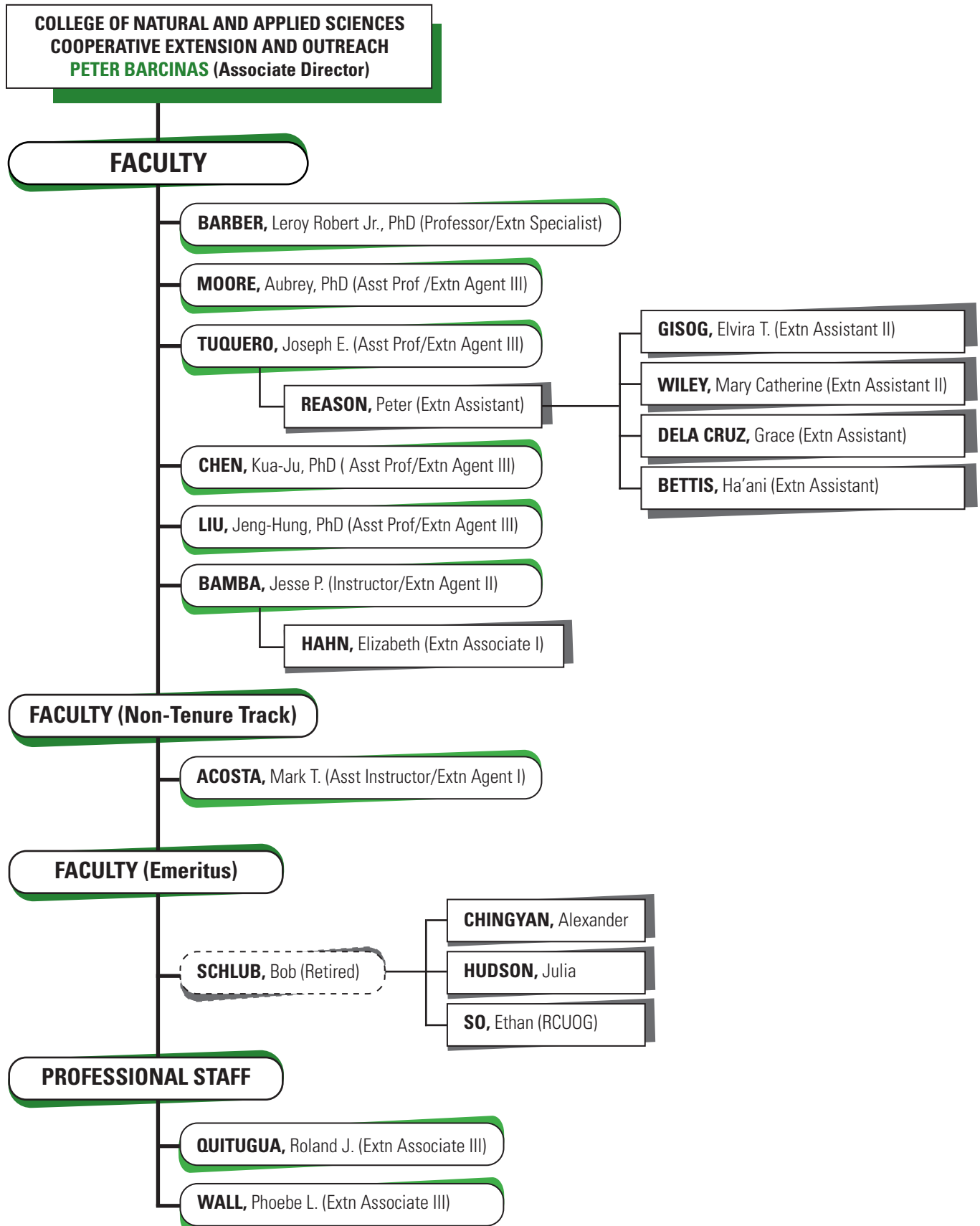

4H and YOUTH DEVELOPMENT PROGRAM ORGANIZATIONAL STRUCTURE

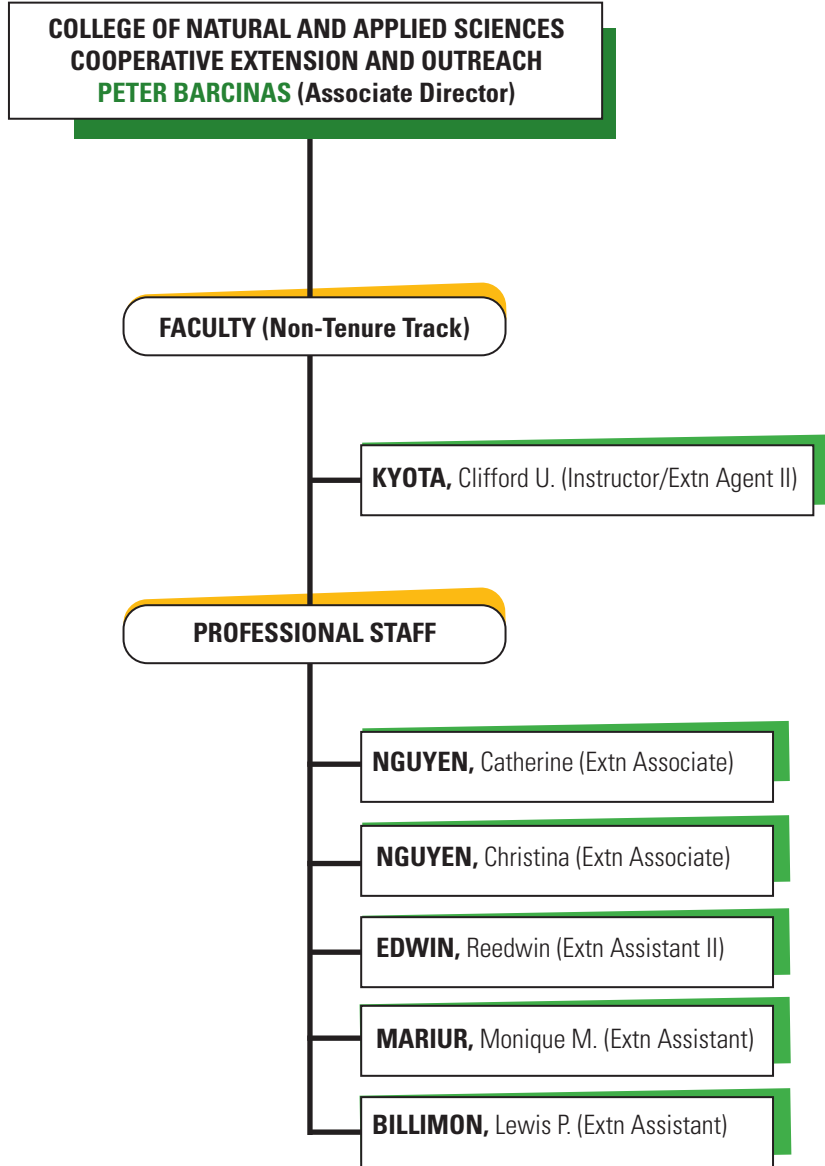

COMMUNITY DEVELOPMENT PROGRAM ORGANIZATIONAL STRUCTURE

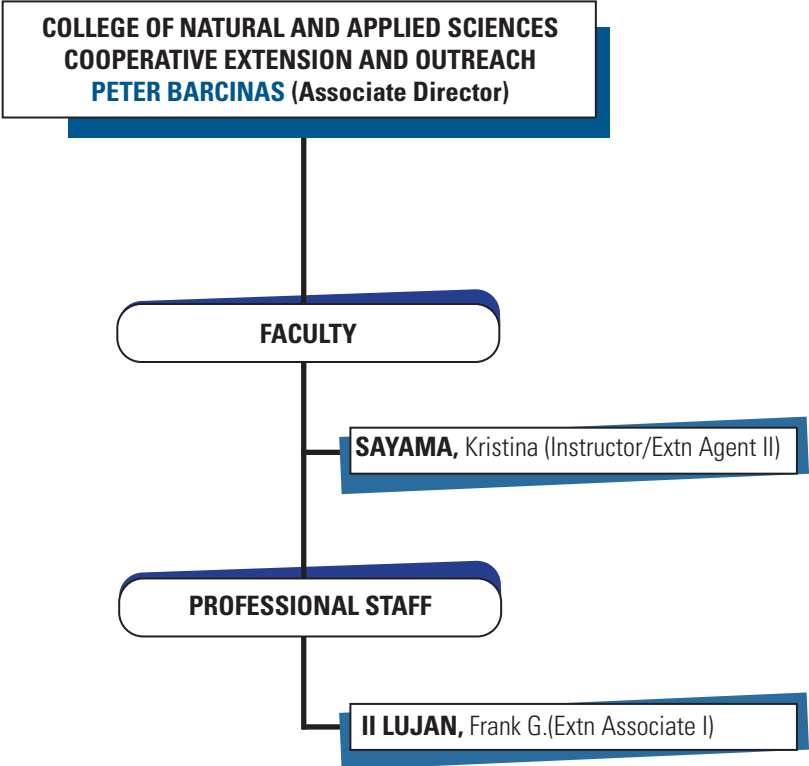

FAMILY AND CONSUMER SCIENCES PROGRAM ORGANIZATIONAL STRUCTURE

