Facilities Management & Services (FMS)

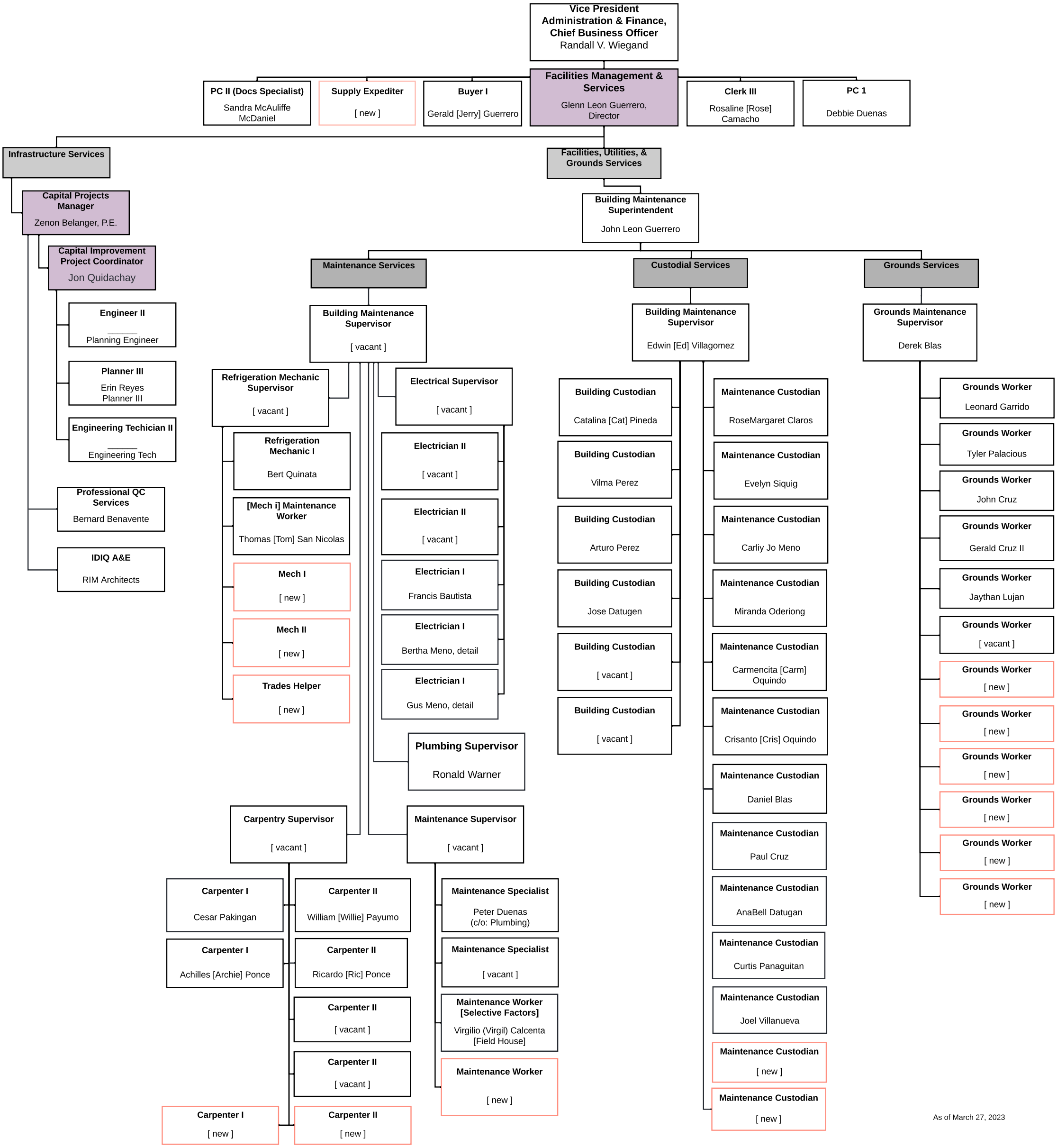

As of March 27, 2023