

**PROJECT INFORMATION**

The University of Guam has an opportunity with the EDA Grant Award No. 07 79 07557 to expand its campus if we can find the right Architectural & Engineering Service provider who is interested, capable, and dedicated to making this a reality for the University of Guam.

If we find that outstanding A&E firm, this grant entails the design and construction of two new facilities that will be called "UOG's Scientific Education & Research Facilities Construction Project."



PROJECT INFORMATION  
TABLE OF CONTENTS

2.01 EDA GRANT INFORMATION

2.02 WERI CONCEPTUAL DRAWINGS (BY TRMA IN 2019) USED IN THE GRANT APPLICATION

Provided in **EXHIBIT A** are conceptual drawings of the two proposed facility projects prepared by Taniguchi Ruth Makio Architects (TRMA) in 2019 for submittal with UOG’s EDA grant application that resulted in EDA Grant Award No. 07 79 07557 in February 11, 2021.

INDEX OF DRAWINGS	T1.1	TITLE SHEET AND PROJECT LOCATION MAP
GENERAL LOCATION PLAN & SITE PLAN	A1.1	SITE UTILITY PLANS (SEWER, WATER, & POWER)
	A1.2	SITE PLANS
<b>SITE 1: A New WERI 3-Story Facility in the Dean Circle Area</b>	A2.1	3D VIEWS
	A2.2	LEVEL 1 FLOOR PLAN (12,000 Square Feet)
	A2.3	LEVEL 2 FLOOR PLAN
	A2.4	LEVEL 3 FLOOR PLAN
	A2.5	ROOF PLAN
	A2.6	BUILDING ELEVATIONS
	A2.7	BUILDING ELEVATIONS
	A2.8	BUILDING SECTIONS
<b>SITE 2: Health-Science Expansion By Addition of 2-Story Annex</b>	A3.1	3D VIEWS
	A3.2	LEVEL 1 AND LEVEL 2 FLOOR PLANS (12,540 Square Feet)
	A3.3	ROOF PLAN
	A3.4	BUILDING ELEVATIONS
	A3.5	BUILDING SECTIONS



2.01 EDA GRANT INFORMATION

OMB Number: 4040-0004 Expiration Date: 12/31/2022

<b>Application for Federal Assistance SF-424</b>		
* 1. Type of Submission: <input type="checkbox"/> Preapplication <input checked="" type="checkbox"/> Application <input type="checkbox"/> Changed/Corrected Application	* 2. Type of Application: <input checked="" type="checkbox"/> New <input type="checkbox"/> Continuation <input type="checkbox"/> Revision	* If Revision, select appropriate letter(s): <input type="text"/> * Other (Specify): <input type="text"/>
* 3. Date Received: <input type="text"/>	4. Applicant Identifier: <input type="text"/>	
5a. Federal Entity Identifier: <input type="text"/>	5b. Federal Award Identifier: <input type="text"/>	
<b>State Use Only:</b>		
6. Date Received by State: <input type="text"/>	7. State Application Identifier: <input type="text"/>	
<b>8. APPLICANT INFORMATION:</b>		
* a. Legal Name: <input type="text" value="University of Guam"/>		
* b. Employer/Taxpayer Identification Number (EIN/TIN): <input type="text" value="98-0032533"/>	* c. Organizational DUNS: <input type="text" value="7799081510000"/>	
<b>d. Address:</b>		
* Street1: <input type="text" value="303 University Drive"/>	Street2: <input type="text"/>	
* City: <input type="text" value="Mangilao"/>	County/Parish: <input type="text"/>	
* State: <input type="text" value="GU: Guam"/>	Province: <input type="text"/>	
* Country: <input type="text" value="USA: UNITED STATES"/>	* Zip / Postal Code: <input type="text" value="96913-1800"/>	
<b>e. Organizational Unit:</b>		
Department Name: <input type="text" value="Research &amp; Sponsored Programs"/>	Division Name: <input type="text"/>	
<b>f. Name and contact information of person to be contacted on matters involving this application:</b>		
Prefix: <input type="text" value="Ms."/>	* First Name: <input type="text" value="Cathleen"/>	
Middle Name: <input type="text" value="D"/>	* Last Name: <input type="text" value="Moore-Linn"/>	
Suffix: <input type="text"/>	Title: <input type="text" value="Executive Director, Research Corporation"/>	
Organizational Affiliation: <input type="text" value="University of Guam"/>		
* Telephone Number: <input type="text" value="671-735-0250"/>	Fax Number: <input type="text"/>	
* Email: <input type="text" value="cmoore@triton.uog.edu"/>		





Application for Federal Assistance SF-424	
<p><b>* 9. Type of Applicant 1: Select Applicant Type:</b></p> <input type="text" value="H: Public/State Controlled Institution of Higher Education"/> <p>Type of Applicant 2: Select Applicant Type:</p> <input type="text"/> <p>Type of Applicant 3: Select Applicant Type:</p> <input type="text"/> <p>* Other (specify):</p> <input type="text"/>	
<p><b>* 10. Name of Federal Agency:</b></p> <input type="text" value="US Economic Development Administration"/>	
<p><b>11. Catalog of Federal Domestic Assistance Number:</b></p> <input type="text" value="11.307"/> <p>CFDA Title:</p> <input type="text" value="Economic Adjustment Assistance"/>	
<p><b>* 12. Funding Opportunity Number:</b></p> <input type="text" value="EDA-2019-DISASTER"/> <p>* Title:</p> <input type="text" value="FY 2019 EDA Disaster Supplemental"/>	
<p><b>13. Competition Identification Number:</b></p> <input type="text" value="CONSTRUCTION-AND-NON-CONSTRUCTION"/> <p>Title:</p> <input type="text" value="EDA Both Construction and Non-Construction"/>	
<p><b>14. Areas Affected by Project (Cities, Counties, States, etc.):</b></p> <input type="text"/> <p style="text-align: right;"> <input type="button" value="Add Attachment"/> <input type="button" value="Delete Attachment"/> <input type="button" value="View Attachment"/> </p>	
<p><b>* 15. Descriptive Title of Applicant's Project:</b></p> <input type="text" value="Construction of a 12,000 sq. ft. Water and Environmental Research Institute research facility and water quality testing laboratory and a 12,540 sq. ft. Nursing Extension Building."/>	
<p>Attach supporting documents as specified in agency instructions.</p> <p style="text-align: center;"> <input type="button" value="Add Attachments"/> <input type="button" value="Delete Attachments"/> <input type="button" value="View Attachments"/> </p>	





**Application for Federal Assistance SF-424**

**16. Congressional Districts Of:**

\* a. Applicant  \* b. Program/Project

Attach an additional list of Program/Project Congressional Districts if needed.

**17. Proposed Project:**

\* a. Start Date:  \* b. End Date:

**18. Estimated Funding (\$):**

* a. Federal	<input type="text" value="8,550,039.00"/>
* b. Applicant	<input type="text" value="806,710.00"/>
* c. State	<input type="text" value="0.00"/>
* d. Local	<input type="text" value="0.00"/>
* e. Other	<input type="text" value="922,800.00"/>
* f. Program Income	<input type="text" value="0.00"/>
* g. TOTAL	<input type="text" value="10,279,549.00"/>

**\* 19. Is Application Subject to Review By State Under Executive Order 12372 Process?**

a. This application was made available to the State under the Executive Order 12372 Process for review on

b. Program is subject to E.O. 12372 but has not been selected by the State for review.

c. Program is not covered by E.O. 12372.

**\* 20. Is the Applicant Delinquent On Any Federal Debt? (If "Yes," provide explanation in attachment.)**

Yes  No

If "Yes", provide explanation and attach

**21. "By signing this application, I certify (1) to the statements contained in the list of certifications" and (2) that the statements herein are true, complete and accurate to the best of my knowledge. I also provide the required assurances" and agree to comply with any resulting terms if I accept an award. I am aware that any false, fictitious, or fraudulent statements or claims may subject me to criminal, civil, or administrative penalties. (U.S. Code, Title 218, Section 1001)**

\*\* I AGREE

\*\* The list of certifications and assurances, or an internet site where you may obtain this list, is contained in the announcement or agency specific instructions.

**Authorized Representative:**

Prefix:  \* First Name:

Middle Name:

\* Last Name:

Suffix:

\* Title:

\* Telephone Number:  Fax Number:

\* Email:

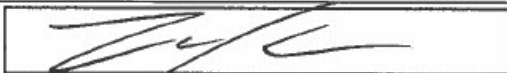
\* Signature of Authorized Representative:  \* Date Signed:



OMB Number: 0610-0094  
Expiration Date: 11/30/2021

## ED-900A - Additional EDA Assurances for Construction *Or* Non-Construction Investments

For **ALL** investments: As a duly authorized representative of the applicant, I further certify that the applicant:

1. Understands that attorneys' or consultants' fees, whether direct or indirect, expended for securing or obtaining EDA investment assistance are not eligible costs. See 13 C.F.R. § 302.10(a).
2. Understands that conflicts of interest or appearances of conflicts of interest are prohibited and may jeopardize this application or result in the forfeiture of investment funds. A conflict of interest occurs, for example, where a representative, official, employee, architect, attorney, engineer, or inspector of the applicant, or a representative or official of the federal, State or local government, has a direct or indirect financial interest in the acquisition or furnishing of any materials, equipment, or services to or in connection with the project. See 13 C.F.R. § 302.17.
3. Will comply with the reporting requirements under the Government Performance and Results Act (GPRA) of 1993 and the GPRA Modernization Act of 2010 (GPRAMA) for measuring and reporting project performance.

For **CONSTRUCTION** investments: As a duly authorized representative of the applicant, I further certify that the applicant:

1. Will operate and maintain the facility in accordance with at least the minimum standards as may be required or prescribed by applicable federal, State and local agencies for the maintenance and operation of such facilities.
2. Will require the facility to be designed to comply with the Americans with Disabilities Act of 1990 (ADA) (42 U.S.C. 12101 et seq.), the Architectural Barriers Act of 1968 (42 U.S.C. 4151 et seq.) and the Accessibility Guidelines for Buildings and Facilities regulations, as amended (36 C.F.R. part 1191), and will be responsible for conducting inspections to insure compliance with these requirements.
3. For the two-year period beginning on the date EDA investment assistance is awarded, will refrain from employing, offering any office or employment to, or retaining for professional services any person who, on the date on which the investment assistance is awarded or within the one-year (1) period ending on that date, served as an officer, attorney, agent or employee of the Department of Commerce and occupied a position or engaged in activities that EDA determines involved discretion with respect to the award of investment assistance under PWEDA. See section 606 of PWEDA and 13 C.F.R. §302.10(b).
4. Will have no facilities under ownership, lease or supervision to be utilized in this project that are listed or under consideration for listing on EPA's List of Violating Facilities.
5. Will comply with Executive Order 12699, "Seismic Safety of Federal and Federally Assisted or Regulated New Building Construction," which imposes requirements that federally-assisted facilities be designed and constructed in accordance with the most current local building codes determined by the awarding agency or by the Interagency Committee for Seismic Safety in Construction (ICSSC) and the most recent edition of the American National Standards Institute Standards A58, Minimum Design Loads for Buildings and Other Structures.

6. Will observe and comply with federal procurement rules, as set forth in 2 C.F.R. part 200, as applicable, for award of any contracts for architectural engineering, grant administration services, or construction financed with EDA investment assistance

For **NON-CONSTRUCTION** investments: As a duly authorized representative of the applicant, I further certify that the applicant:

1. Will comply with applicable regulations regarding indirect cost rates, if indirect costs are included in the application.
2. Will comply with the requirement that this investment assistance will not provide a proprietary benefit to a private individual, for-profit corporation, or other commercial entity.

SIGNATURE OF AUTHORIZED CERTIFYING OFFICIAL



TITLE

PRESIDENT

APPLICANT ORGANIZATION

THE UNIVERSITY OF GUAM

DATE SUBMITTED

01/11/2021



### **Certifications Regarding Federal Felony and Federal Criminal Tax Convictions, Unpaid Federal Tax Assessments and Delinquent Federal Tax Returns**

As discussed in Part I and Part II below, current Federal appropriations law contains certain funding prohibitions and certification requirements applicable to financial assistance awards issued with appropriated funds. Accordingly, the Department of Commerce will require the following certifications from prospective financial assistance award recipients (also referred to below as applicants):

#### **PART I – Certifications from Corporations**

None of the appropriated funds made available by relevant appropriations Acts may be used to issue a financial assistance to any corporation that:

- (a) Was convicted of a felony criminal violation under any Federal law within the preceding 24 months, unless a Federal agency has considered suspension or debarment of the corporation and made a determination that this further action is not necessary to protect the interests of the Government; and/or
- (b) Has any unpaid Federal tax liability that has been assessed, for which all judicial and administrative remedies have been exhausted or have lapsed, and that is not being paid in a timely manner pursuant to an agreement with the authority responsible for collecting the tax liability, unless a Federal agency has considered suspension or debarment of the corporation and made a determination that this further action is not necessary to protect the interests of the Government.

For purposes of the below certification, a corporation is defined as an entity that has filed articles of incorporation in one of the fifty states, the District of Columbia, or the various territories of the United States including American Samoa, Federated States of Micronesia, Guam, Midway Islands, Northern Mariana Islands, Puerto Rico, Republic of Palau, Republic of the Marshall Islands, and the U.S. Virgin Islands. (Note that this includes both for-profit and non-profit organizations.)

The below certification is required for all new financial assistance awards and for all amendments to existing financial assistance awards, that are made to corporations (as defined above) and that are funded with appropriated funds made available to the Department of Commerce pursuant to relevant appropriations Acts. This certification is further required to the extent that other appropriation Acts contain the same or substantively similar prohibitions against the issuance of financial assistance awards to certain corporations.

**Instructions:** All recipients that are corporations (as defined above) must complete paragraphs (1) and (2) below, which must be signed below by an authorized representative of the corporation. Recipients that are not corporations are not required to complete this representation.

By:

  
\_\_\_\_\_  
SignatureThomas W. Krise  
\_\_\_\_\_  
Typed/Printed NamePresident  
\_\_\_\_\_  
Title(671) 735-2990  
\_\_\_\_\_  
Phone Numbertkrise@triton.uog.edu  
\_\_\_\_\_  
E-Mail Address1/11/21  
\_\_\_\_\_  
Date

**PART II – Certifications for Awards Over \$5 Million**

For financial assistance awards in excess of \$5 million, the Department of Commerce is required to obtain written certification from all recipients that:

- (a) To the best of its knowledge and belief, the recipient has filed all Federal tax returns required during the three years preceding the certification;
- (b) The recipient has not been convicted of a criminal offense under the Internal Revenue Code of 1986; and/or
- (c) The recipient has not, more than 90 days prior to certification, been notified of any unpaid Federal tax assessment for which the liability remains unsatisfied, unless the assessment is the subject of an installment agreement or offer in compromise that has been approved by the Internal Revenue Service and is not in default, or the assessment is the subject of a non-frivolous administrative or judicial proceeding.

The below certification is required from all recipients receiving financial assistance awards in excess of \$5 million and funded with applicable appropriations. This certification is further required to the extent that other appropriation acts contain the same or substantively similar prohibitions against the issuance of financial assistance to certain recipients of financial assistance awards in excess of \$5 million.

Instructions: All applicants receiving financial assistance awards in excess of \$5 million and funded with applicable appropriations must complete paragraphs (1), (2) and (3) below, which must be signed below by an authorized representative of the applicant.

- (1) The University of Guam certifies that it  has  has not (check one) filed all Federal tax returns required during the three years preceding this certification;
- (2) The University of Guam certifies that it  has  has not (check one) been convicted of a criminal offense under the Internal Revenue Code of 1986, as amended; and/or
- (3) The University of Guam certifies that it  has  has not (check one) been notified, more than 90 days prior to this certification, of any Federal tax assessment for which liability remains unsatisfied, unless the assessment is the subject of an installment agreement or offer in compromise that has been approved by the Internal Revenue Service and is not in default, or the assessment is the subject of a non-frivolous administrative or judicial proceeding.



(1) The University of Guam certifies that it  is  is not (check one) a corporation that was convicted of a felony criminal violation under a Federal law within the 24 months preceding the signature date of this Representation.

(2) The University of Guam certifies that it  is  is not (check one) a corporation that has any unpaid Federal tax liability that has been assessed, for which all judicial and administrative remedies have been exhausted or have lapsed, and that is not being paid in a timely manner pursuant to an agreement with the authority responsible for collecting the tax liability.

By:

  
\_\_\_\_\_  
Signature

Thomas W. Krise  
\_\_\_\_\_  
Typed/Printed Name

President  
\_\_\_\_\_  
Title

(671) 735-2990  
\_\_\_\_\_  
Phone Number

tkrise@triton.uog.edu  
\_\_\_\_\_  
E-Mail Address

1/11/21  
\_\_\_\_\_  
Date

2.02 CONCEPTUAL DRAWINGS (BY TRMA IN 2019) USED IN THE GRANT APPLICATION

**UNIVERSITY OF GUAM**  
MANGILAO, GUAM  
**WERI RESEARCH FACILITY & WATER QUALITY TESTING LABORATORY**  
**AND**  
**NURSING EXTENSION BUILDING**

**INDEX OF DRAWINGS**

<b>TITLE</b>	
T1.1	TITLE SHEET AND PROJECT LOCATION MAP
<b>GENERAL LOCATION PLAN AND SITE PLAN</b>	
A1.1	SITE UTILITY PLANS (SEWER, WATER & POWER)
A1.2	SITE PLANS
<b>WERI RESEARCH FACILITY</b>	
A2.1	3D VIEWS
A2.2	LEVEL 1 FLOOR PLAN
A2.3	LEVEL 2 FLOOR PLAN
A2.4	LEVEL 3 FLOOR PLAN
A2.5	ROOF PLAN
A2.6	BUILDING ELEVATIONS
A2.7	BUILDING ELEVATIONS
A2.8	BUILDING SECTIONS
<b>NURSING EXTENSION BUILDING</b>	
A3.1	3D VIEWS
A3.2	LEVEL 1 AND LEVEL 2 FLOOR PLANS
A3.3	ROOF PLAN
A3.4	BUILDING ELEVATIONS
A3.5	BUILDING SECTIONS



**PROJECT LOCATION MAP**

Dwg. T1.1





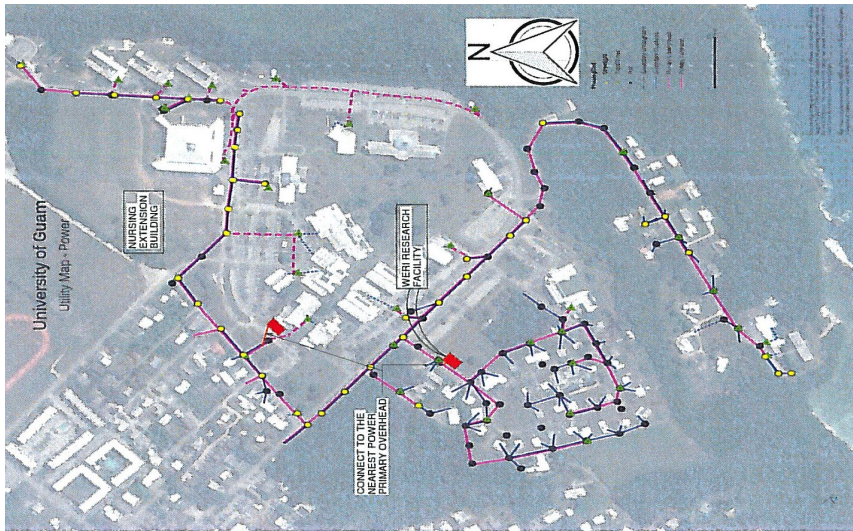

3 UTILITY MAP-POWER  
SCALE

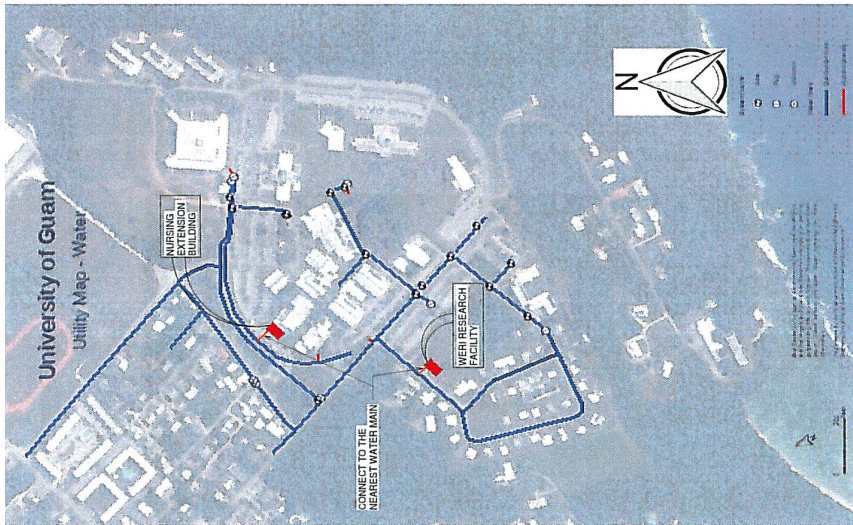

2 UTILITY MAP-WATER  
SCALE

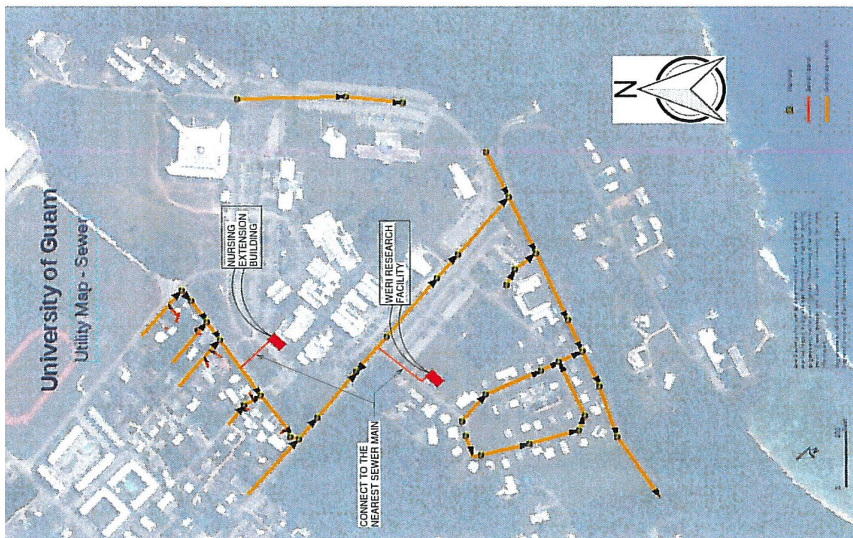

1 UTILITY MAP-SEWER  
SCALE

Dwg. A1.1

**TRMA**  
Taniguchi Ruth Makko Architects

SITE UTILITY PLANS

UNIVERSITY OF GUAM  
UNIBETSEDAT GUAHAN

UNIVERSITY OF GRANT APPLICATION - JULY 15, 2020  
WERI RESEARCH FACILITY and  
NURSING EXTENSION BUILDING



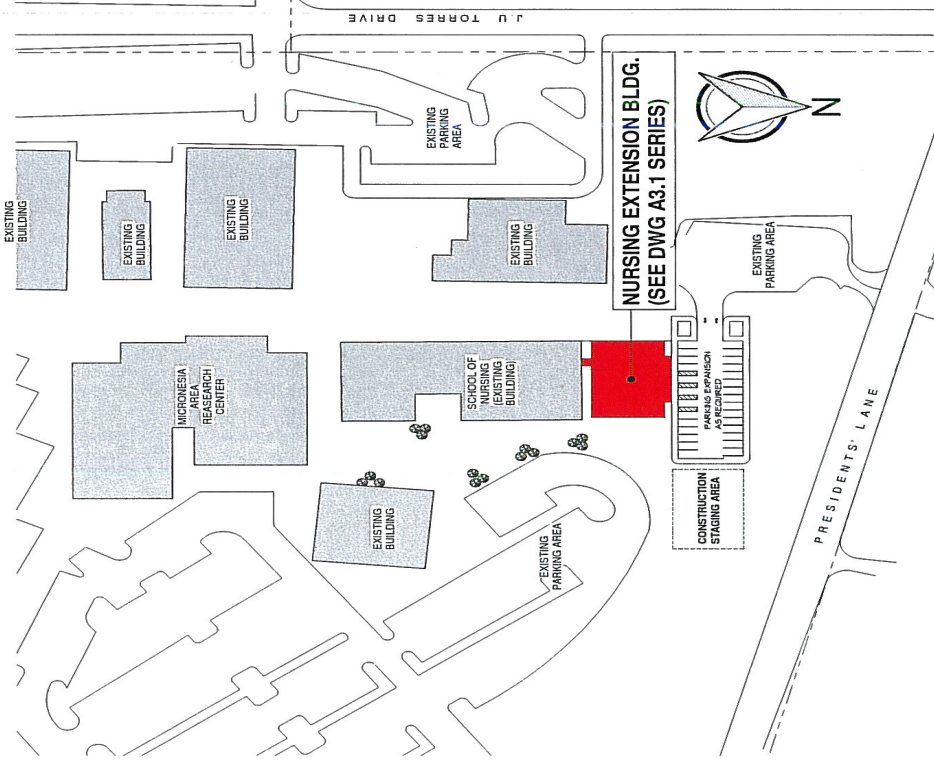

NURSING EXTENSION BUILDING  
SITE PLAN  
SCALE: 1" = 60'-0"

2

Dwg. A1.2

**TRMA**  
Tangich Ruth Makio Architects

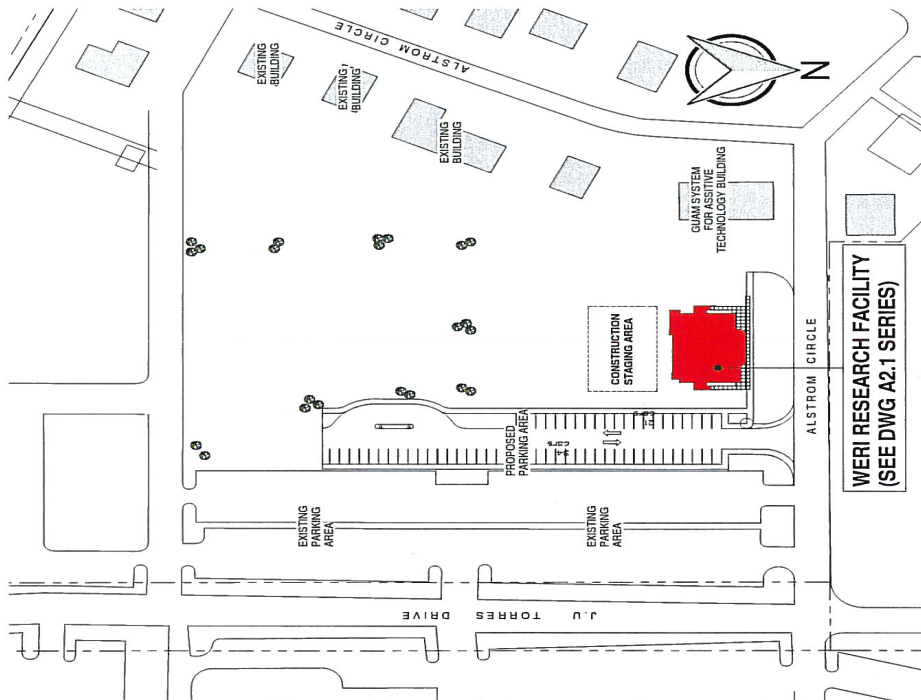

WERI RESEARCH FACILITY  
SITE PLAN  
SCALE: 1" = 60'-0"

1

PRIMARY AND SECONDARY ROADS  
ARE PRESUMED PROPERTY LINES  
APPROPRIATE SETBACKS ARE PROVIDED  
WITH NO ISSUES FOR BOTH PROPERTIES.

SITE PLAN

UNIVERSITY OF GUAM  
UNIBETSEDAT GUAHAN

UNIVERSITY OF GUAM GRANT APPLICATION - July 15, 2020  
WERI RESEARCH FACILITY and  
NURSING EXTENSION BUILDING



PROJECT NO. 1:A NEW WERI 3-STORY FACILITY (+/- 12,000 SF) IN THE DEAN CIRCLE AREA ACROSS ELI

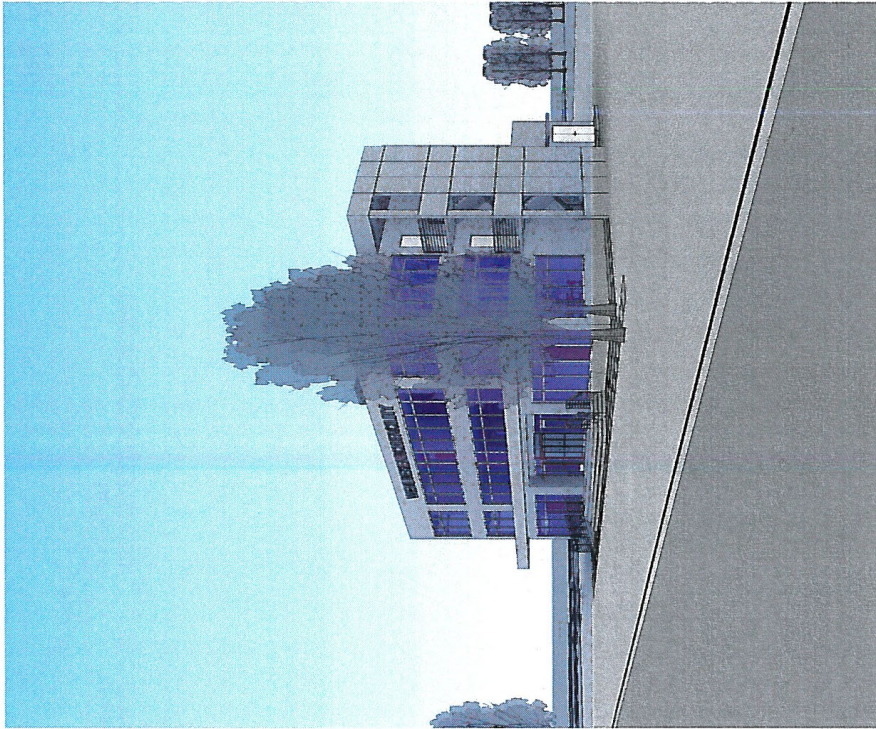

3D VIEW 02

Dwg. A2.1

**TRMA**  
Taniguchi Ruth Makio Architects



3D VIEW 01

WERI RESEARCH FACILITY  
3D VIEWS

GRANT APPLICATION - July 15, 2020  
WERI RESEARCH FACILITY and  
NURSING EXTENSION BUILDING





LEVEL 1 NET AREA SUMMARY	ROOMS	AREA
	FACTORY TESTING	115 SF
	CHEMICAL SUPPLIES STO. AND DISPOSAL	103 SF
	CLEAN RM PREP	64 SF
	CLEAN ROOM	69 SF
	CORRIDOR	340 SF
	ELECTRICAL ROOM	92 SF
	ELEV	61 SF
	ELEV/MACH. RM	41 SF
	FIELD WAREHOUSE	189 SF
	GAS CYLINDERS	32 SF
	GENERATOR ROOM	144 SF
	HVAC RM & STD	82 SF
	INORGANIC METALS	256 SF
	LABORATORY	284 SF
	LABOR. ROOM	242 SF
	LOBBY	183 SF
	LOUNGE	107 SF
	MEN'S	151 SF
	MEN'S CHANGING RM.	170 SF
	ORGANIC CHEMISTRY	111 SF
	RECEPTION	111 SF
	RECORDS AND WORKSTATIONS	160 SF
	SHO. & CHANGING RM.	50 SF
	TOILET	48 SF
	WHEATER	18 SF
	WAITING AREA	130 SF
	WAITING AREA	95 SF
	WET CHEMISTRY	268 SF
	WOMEN'S	150 SF
	<b>TOTAL</b>	<b>4,089 SF</b>

GROSS AREA SUMMARY (INCLUDES WALLS)	LEVEL	AREA
	LEVEL 1	4,537 SF
	LEVEL 2	4,175 SF
	LEVEL 3	4,175 SF
	SUB-TOTAL	12,887 SF
	EXTERIOR STAIRS AND RAMP	889 SF
	LEVEL 1	889 SF
	LEVEL 2	361 SF
	LEVEL 3	361 SF
	SUB-TOTAL	1,611 SF
	<b>GRAND TOTAL</b>	<b>14,498 SF</b>

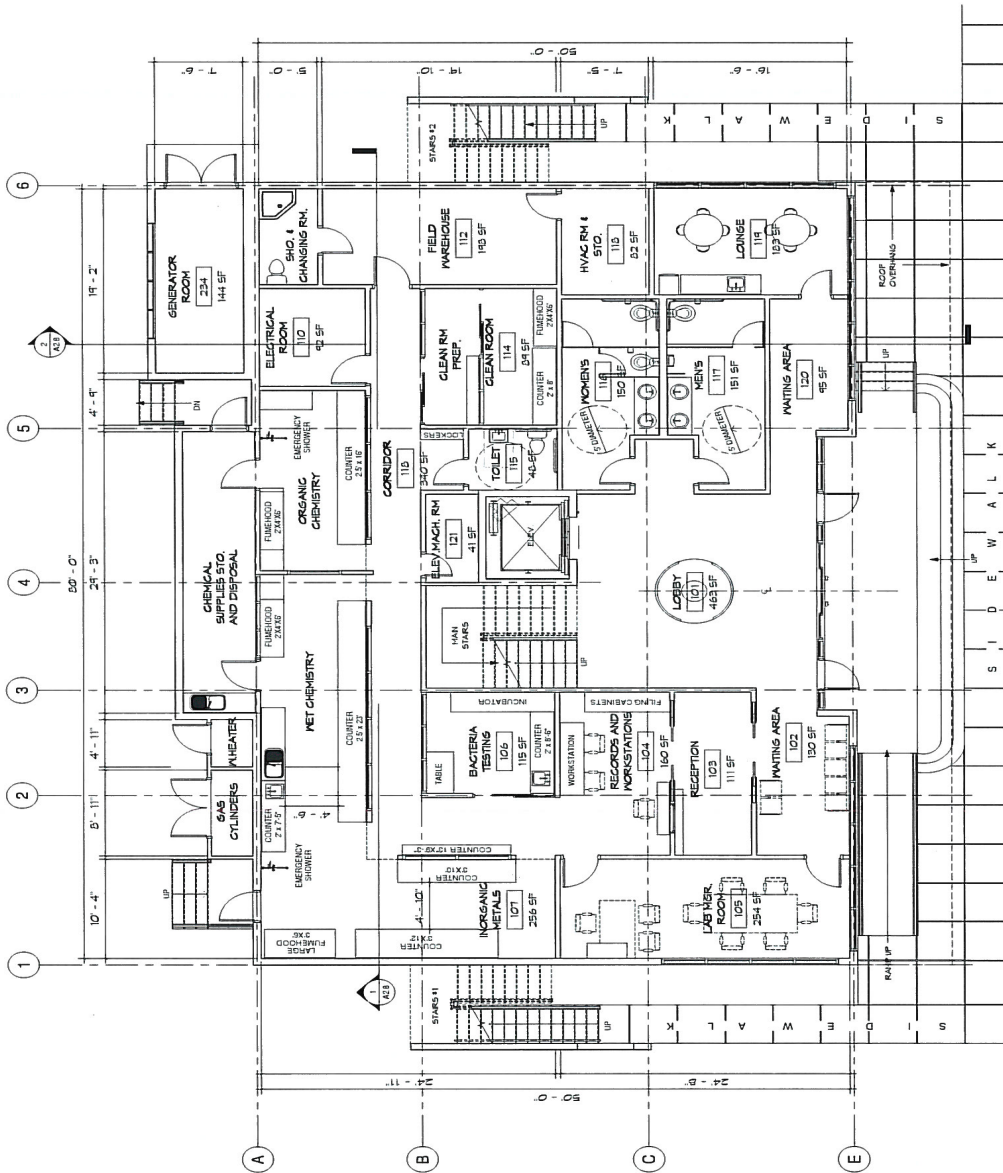

WERI RESEARCH FACILITY  
LEVEL 1 FLOOR PLAN

0' 7 1/4" 1/8" DWG. A2.2

**TRMA**  
Taniiguchi Ruth Makio Architects

GRANT APPLICATION - July 15, 2020  
WERI RESEARCH FACILITY and  
NURSING EXTENSION BUILDING





LEVEL 2 NET AREA SUMMARY	
ROOMS	Area
CLASSROOM/WORKSHOP	650 SF
CONFERENCE ROOM	61 SF
ELEVATOR	427 SF
GEOLOGY/SOIL/CHEMISTRY/MULTI PURPOSE EXPERIMENTAL LAB	294 SF
GIS/CVMP	430 SF
GIS/HYDROLOGY LAB	461 SF
LOBBY/CORRIDOR	136 SF
MEETING ROOM/MULTI PURPOSE ROOM	247 SF
MEETING ROOM/SMALL MULTI PURPOSE ROOM	247 SF
RESEARCH ASSISTANT AREA	366 SF
RESEARCH LIBRARY MAPS	352 SF
CIRCULATION/MISC.	125 SF
<b>TOTAL</b>	<b>4,009 SF</b>

0' 2" = 1" 11/16" Dwg. A2.3

**TRMA**  
Taniguchi Ruth Makto Architects

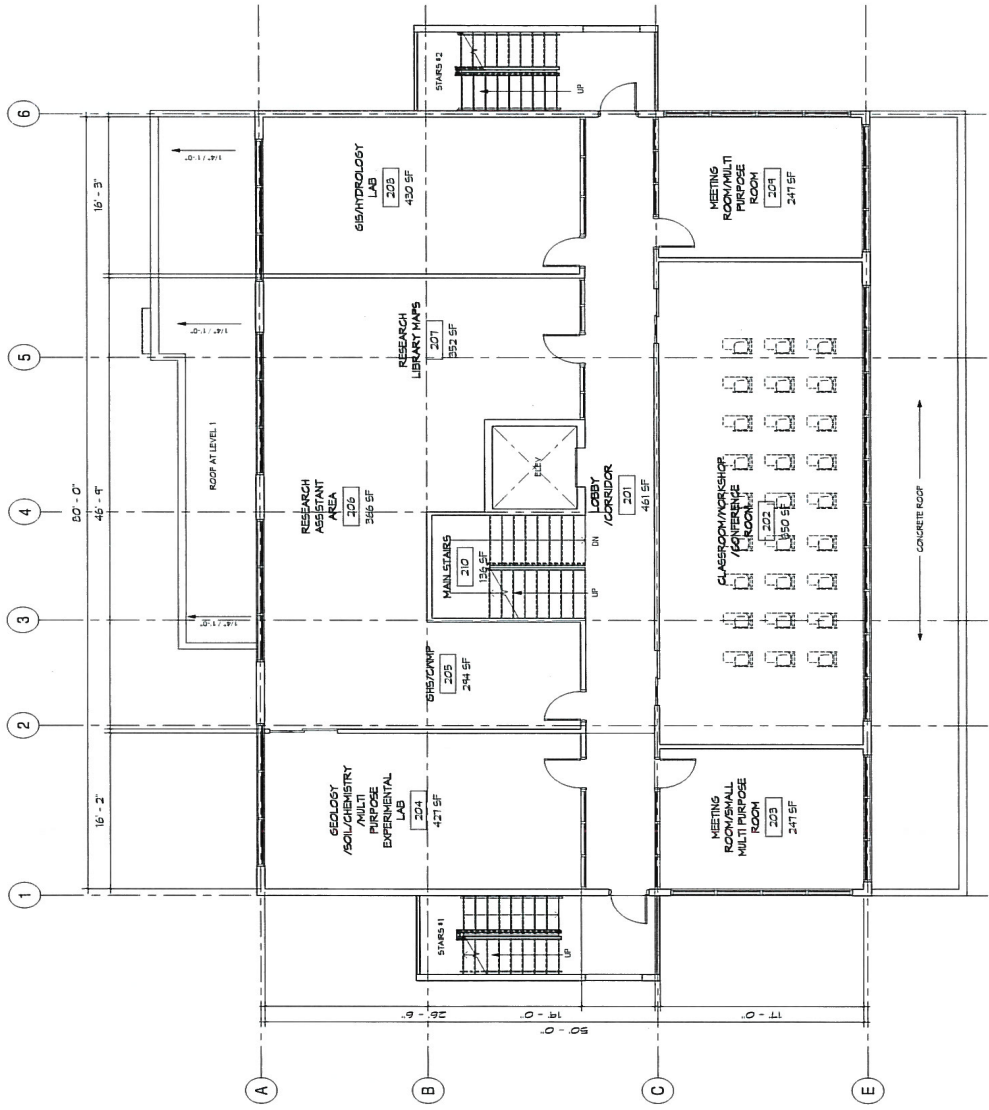

WERI RESEARCH FACILITY  
LEVEL 2 FLOOR PLAN

GRANT APPLICATION - July 15, 2020  
WERI RESEARCH FACILITY and  
NURSING EXTENSION BUILDING



LEVEL 3 NET AREA SUMMARY	
ROOMS	Area
ADMINISTRATIVE ASSISTANT	129 SF
DIRECTOR OFFICE	335 SF
ELEV	61 SF
FACILITY OFFICE (1)	190 SF
FACILITY OFFICE (2)	190 SF
FACILITY OFFICE (3)	200 SF
FACILITY OFFICE (4)	149 SF
FACILITY OFFICE (5)	188 SF
FACILITY OFFICE (6)	188 SF
FACILITY OFFICE (7)	135 SF
FILES/RECORDS ROOM	124 SF
LOBBY/CORR.	100 SF
MAIN STAIRS	138 SF
MEETING ROOM MULTIPURPOSE ROOM	330 SF
MEETING ROOM/PROJECT PRODUCTION ROOM	143 SF
MEN'S TLT	54 SF
PROGRAM COORDINATOR	196 SF
WOMEN'S TLT	54 SF
CIRCULATION/MISC.	202 SF
TOTAL	4,009 SF

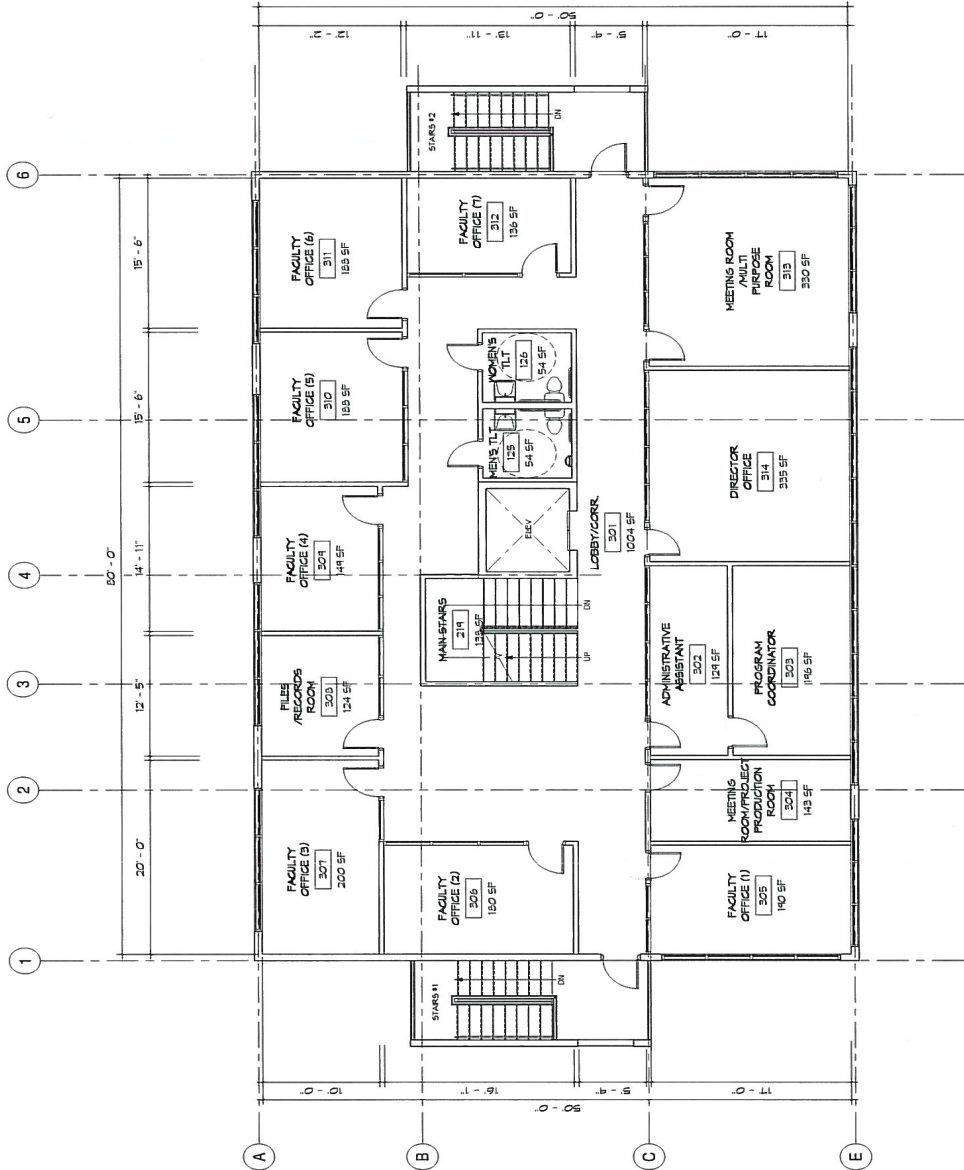

WERI RESEARCH FACILITY  
LEVEL 3 FLOOR PLAN

0" = 2'-0" 5'-0" = 10'-0" Dwg. A2.4

**TRMA**  
Taniuchi Ruth Makio Architects

UNIVERSITY OF GUAM  
UNIBETSEDÁT GUAHAN

GRANT APPLICATION - July 15, 2020  
WERI RESEARCH FACILITY and  
NURSING EXTENSION BUILDING

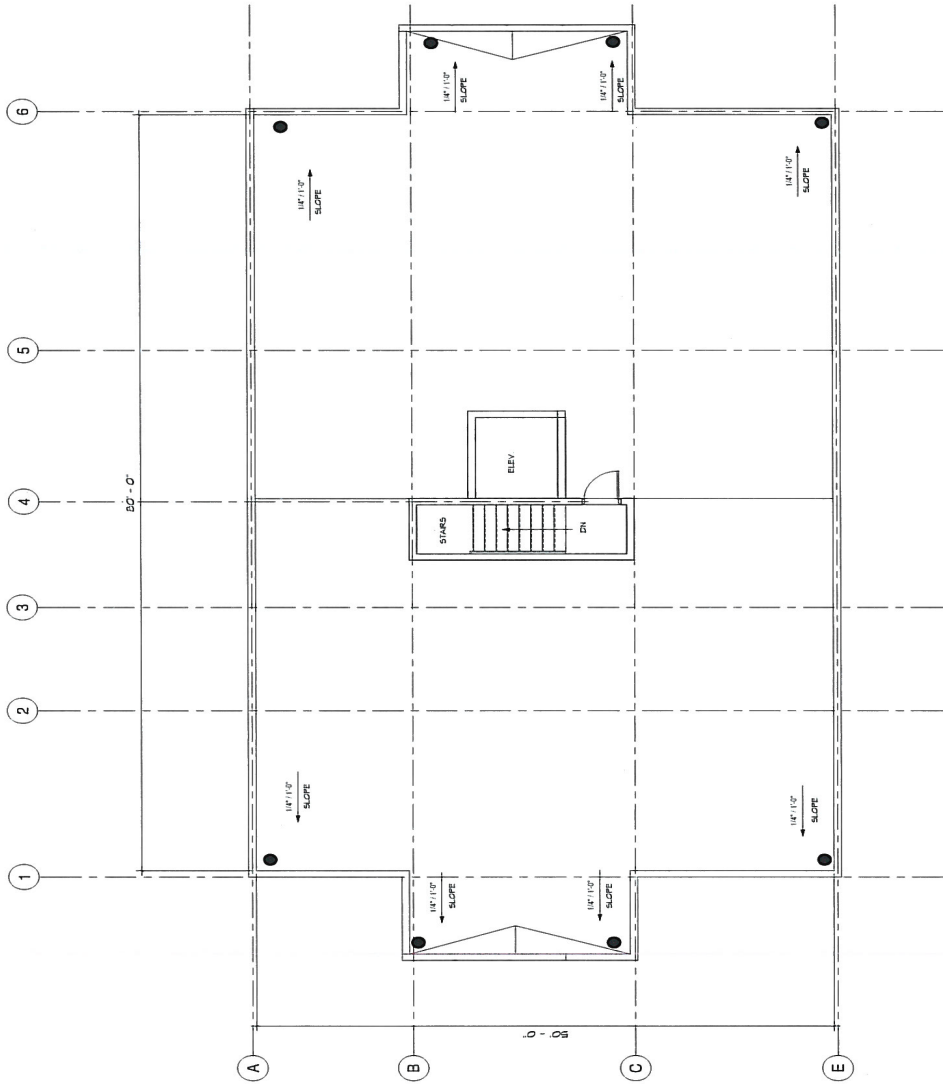

0 2' 5' 10' Dwg. A2.5



**TRMA**  
 Tarriguchi Ruth Makio Architects

**WERI RESEARCH FACILITY  
 ROOF LEVEL**

 GRANT APPLICATION - July 15, 2020  
 WERI RESEARCH FACILITY and  
 NURSING EXTENSION BUILDING

**UNIVERSITY OF GUAM**  
 UNIBETSEDÁT GUAHAN

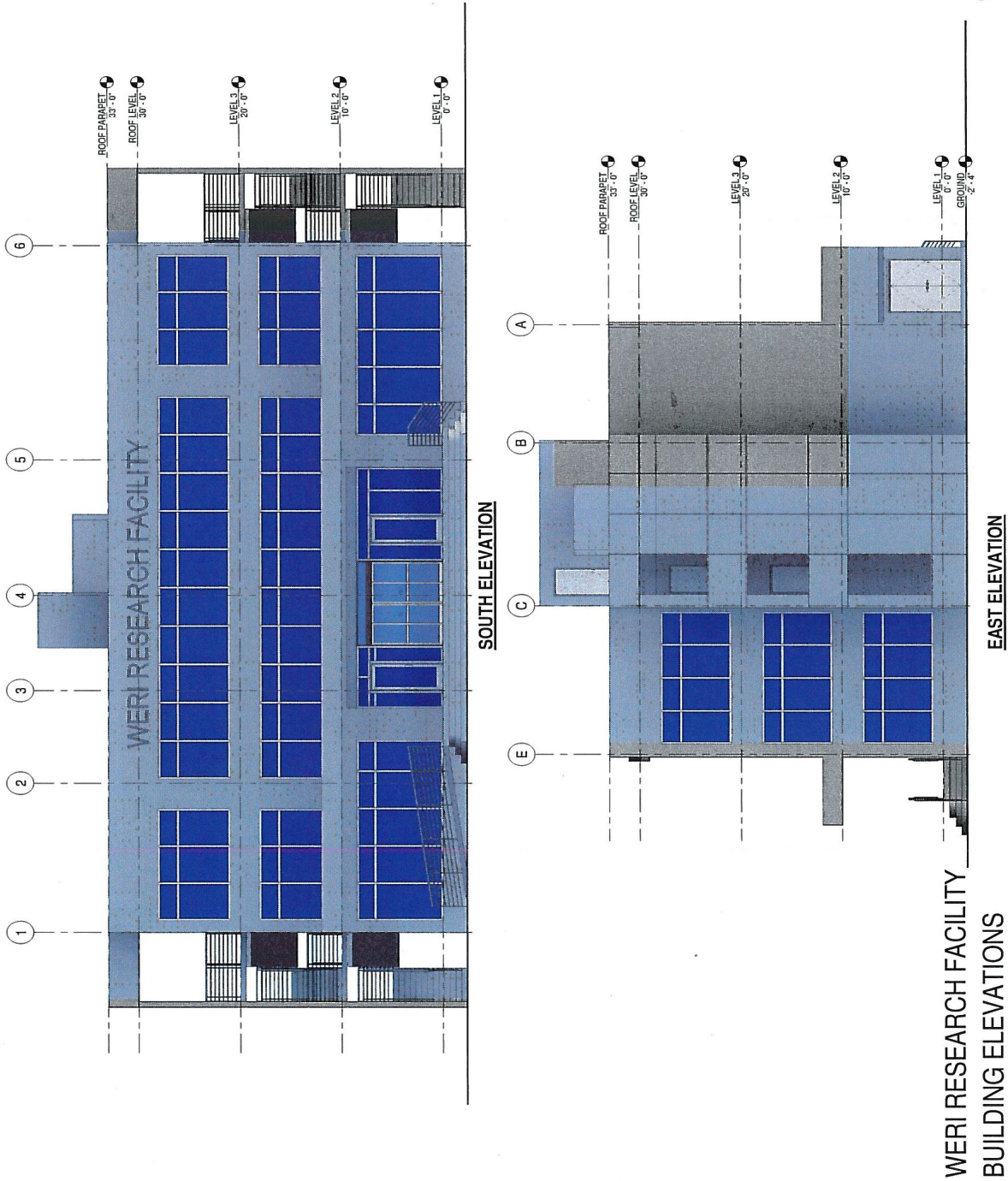



1/8" = 10'-0" Dwg. A2.6

**TRMA**  
Taniguchi Ruth Makio Architects

WERI RESEARCH FACILITY  
BUILDING ELEVATIONS

GRANT APPLICATION - July 15, 2020  
WERI RESEARCH FACILITY and  
NURSING EXTENSION BUILDING





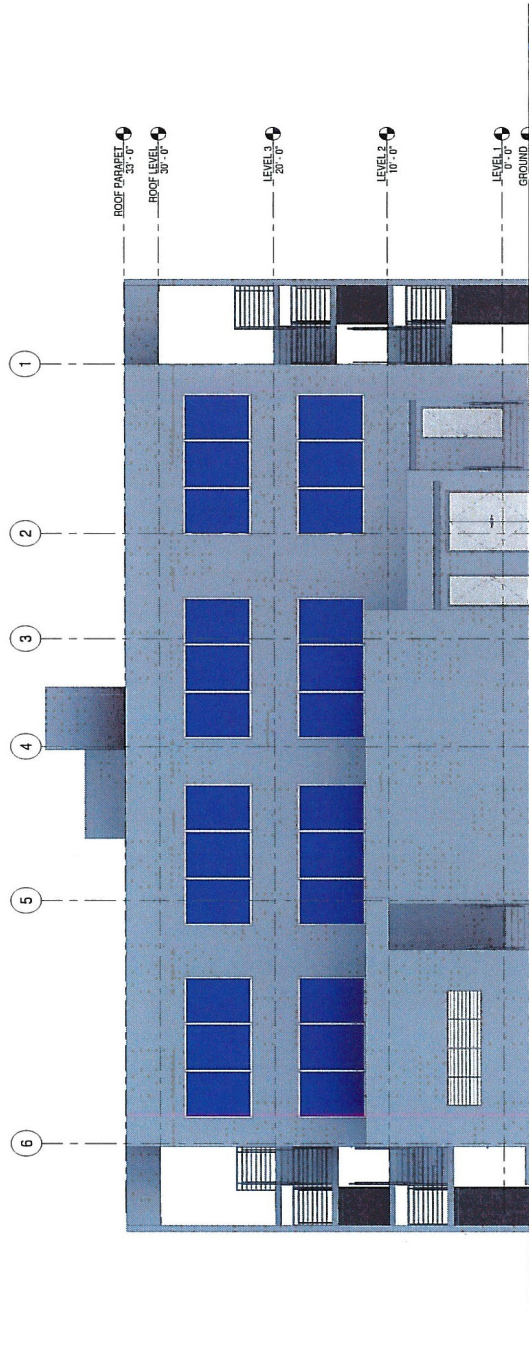

NORTH ELEVATION

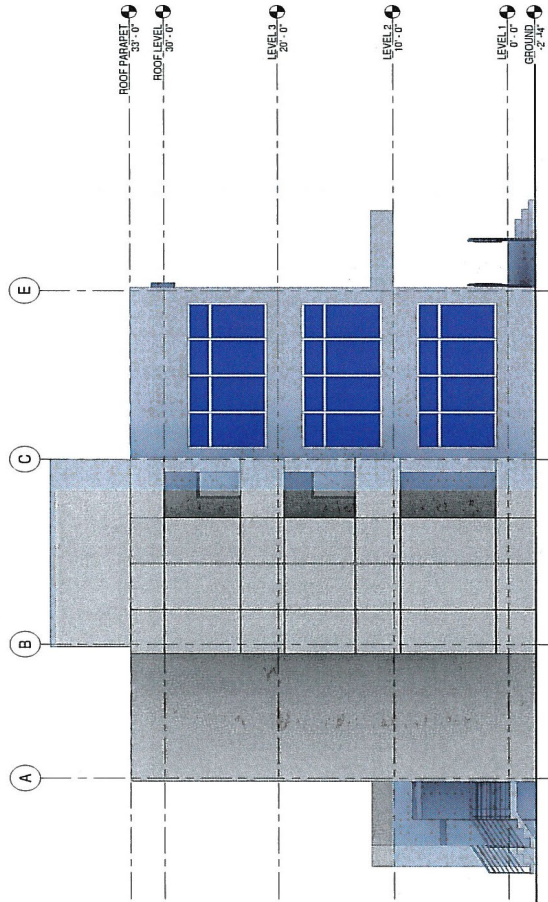

WEST ELEVATION

**WERI RESEARCH FACILITY  
 BUILDING ELEVATIONS**

0 2' 4' 10' Dwg. A2.7

**TRMA**  
 Taniuchi Ruth Makio Architects

 GRANT APPLICATION - July 15, 2020  
 WERI RESEARCH FACILITY and  
 NURSING EXTENSION BUILDING

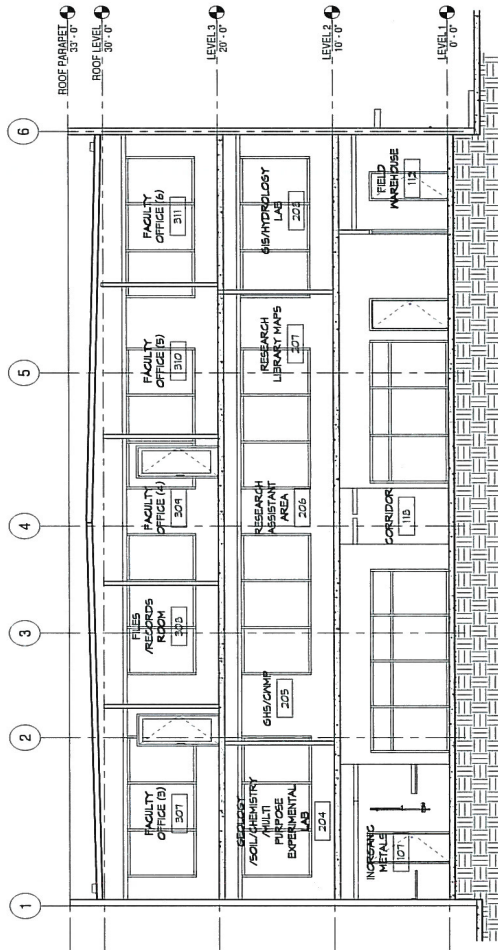
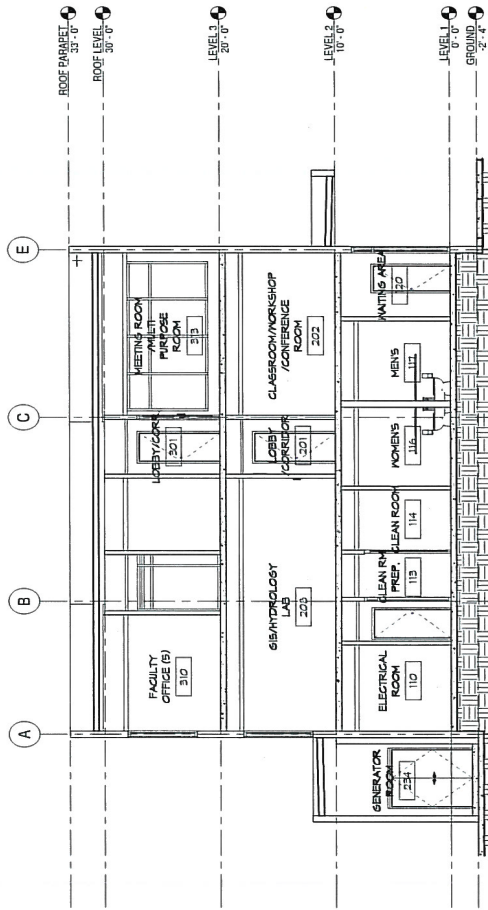
**SECTION 1**

**SECTION 2**
**WERI RESEARCH FACILITY  
 BUILDING SECTIONS**

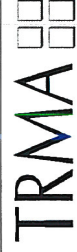
0' 2" 4" 10' 0" DWG. A2.8

  
 Taniguchi Ruth Makio Architects

 GRANT APPLICATION - July 15, 2020  
 WERI RESEARCH FACILITY and  
 NURSING EXTENSION BUILDING



 UNIVERSITY OF GUAM  
 UNIBETSEDÁT GUAHAN

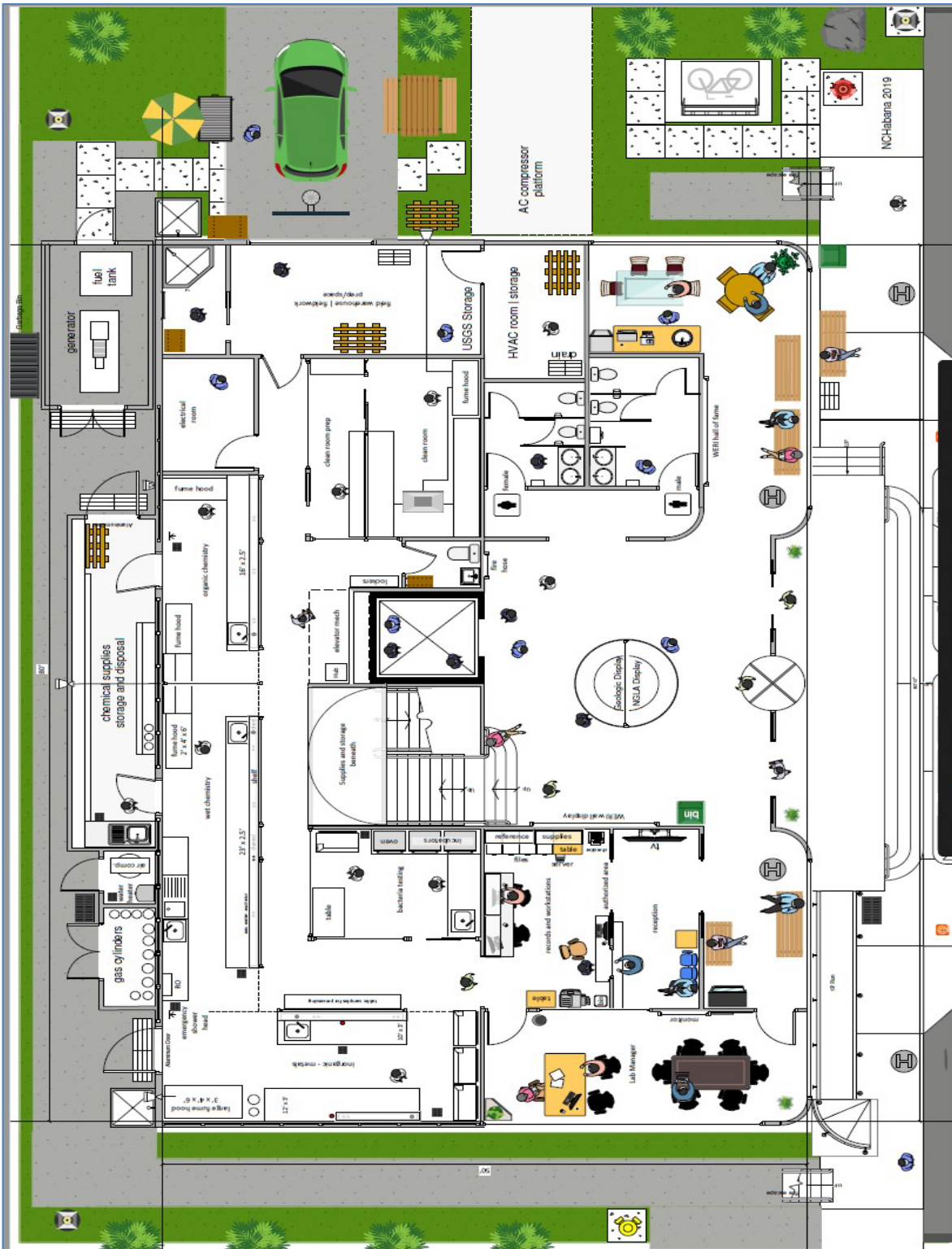

CONCEPTUAL INTERIOR VIEW OF THE NEW W.E.R.I. BY THE FUTURE TENANTS

See WERI Interior Conceptual Drawings by its faculty.

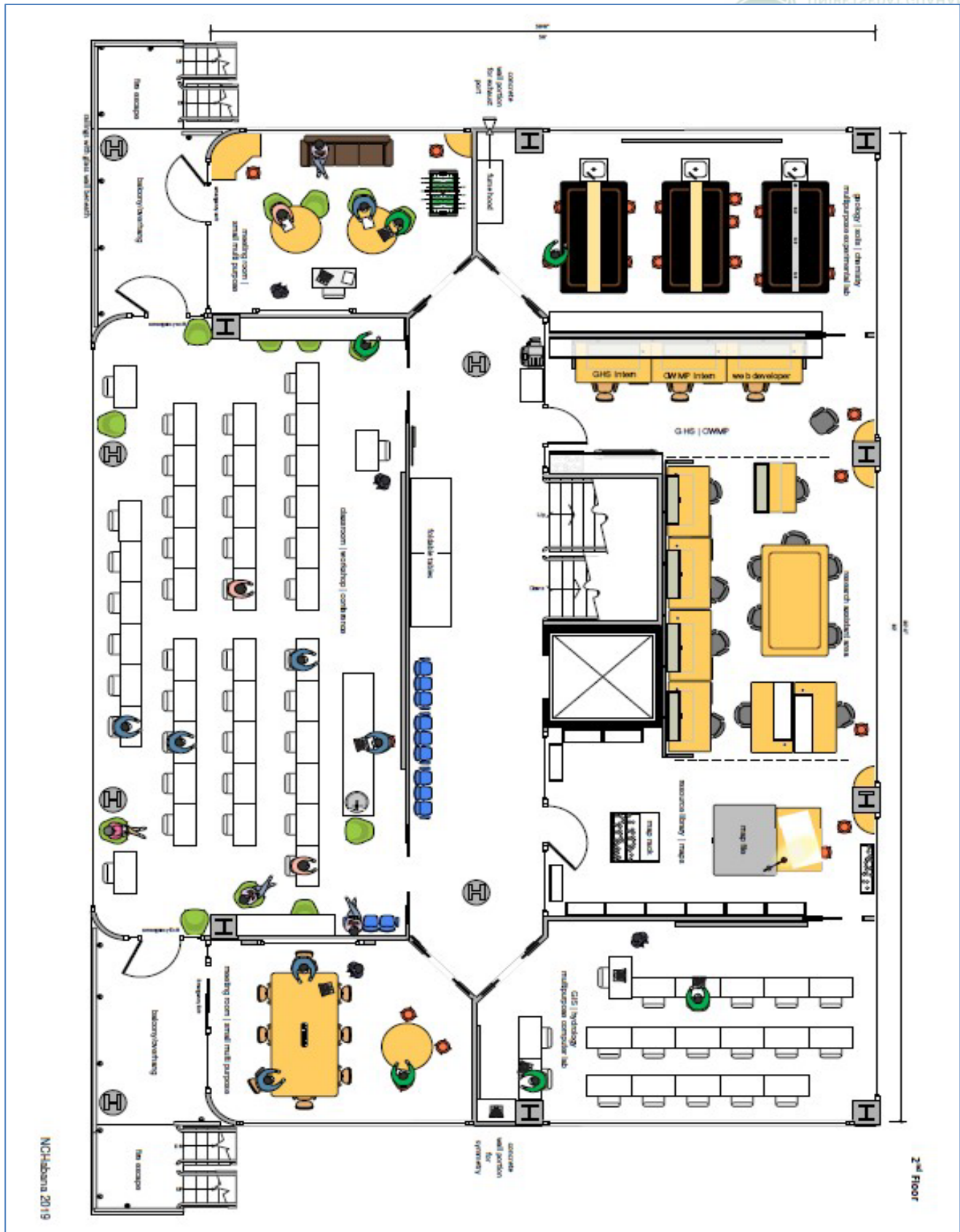





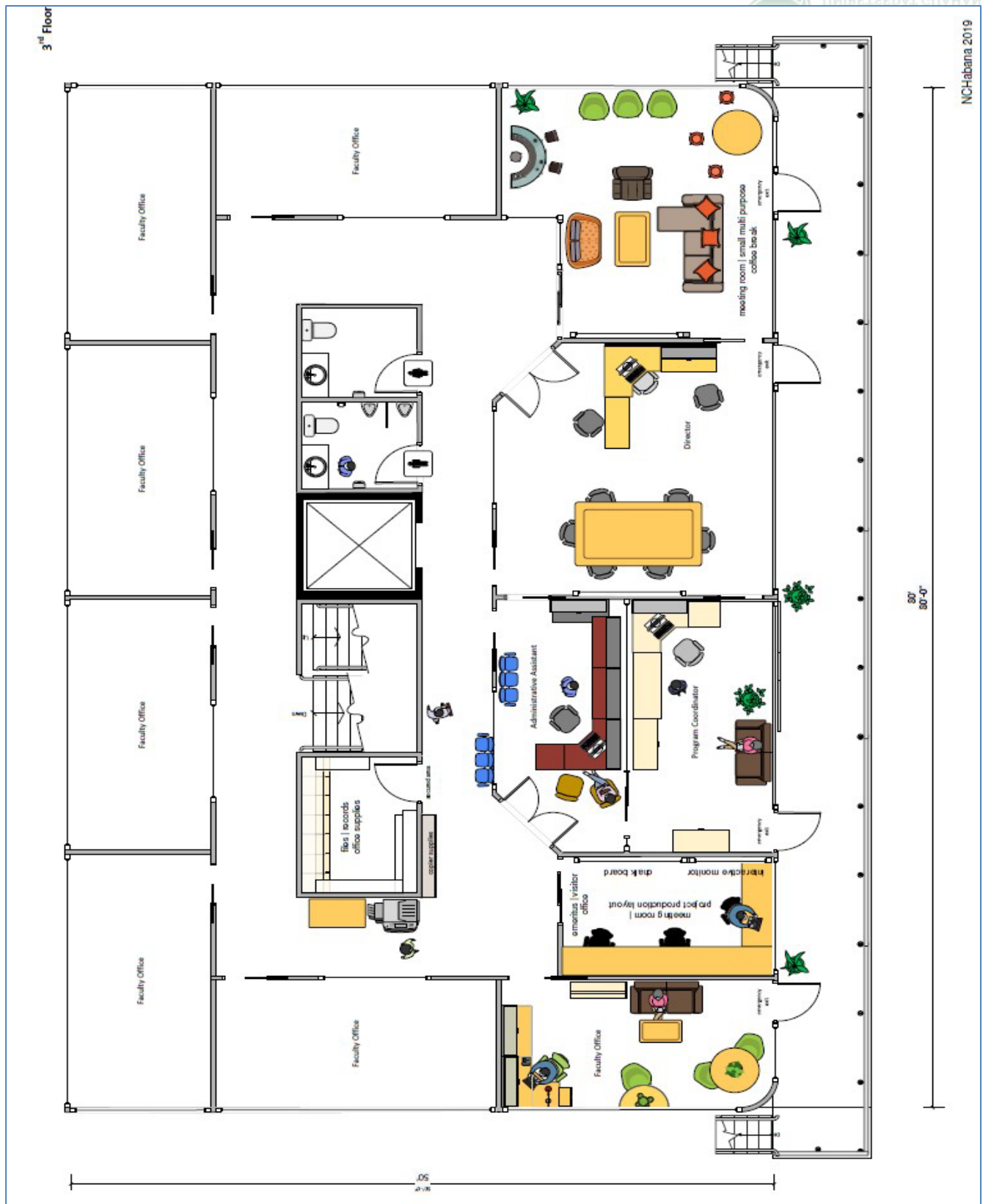



CURRENT WERI LOCATION





PROJECT NO. 2: HEALTH-SCIENCE EXPANSION BY AN ADDITION OF A 2-STORY ANNEX (+/- 12,540 SF)

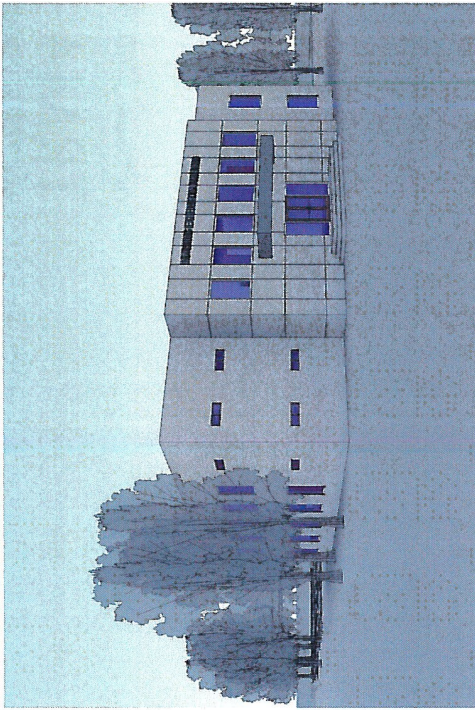

3D VIEW 03

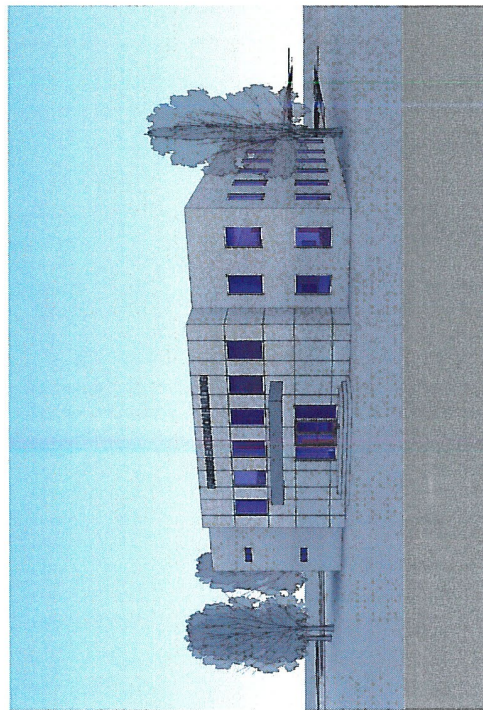

3D VIEW 04

Dwg. A3.1

**TRMA**  
Taniguchi Ruth Makio Architects

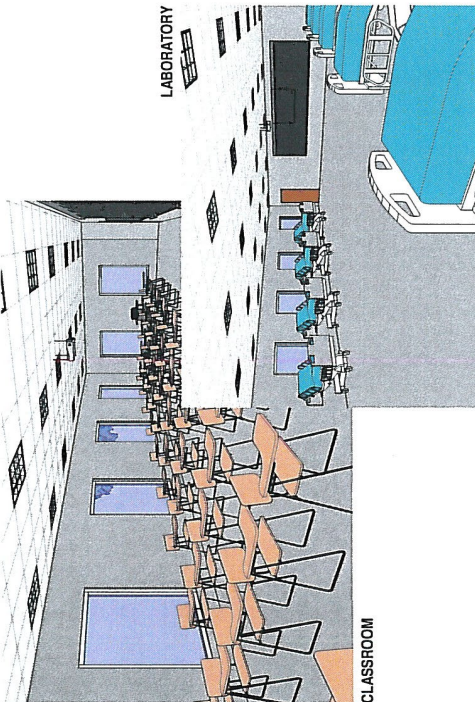

INTERIOR 3D VIEWS 01



3D VIEW 02

NURSING EXTENSION BUILDING  
3D VIEWS

**UNIVERSITY OF GUAM**  
UNIBETSEDÁT GUAHAN  
GRANT APPLICATION - July 15, 2020  
WERI RESEARCH FACILITY and  
NURSING EXTENSION BUILDING



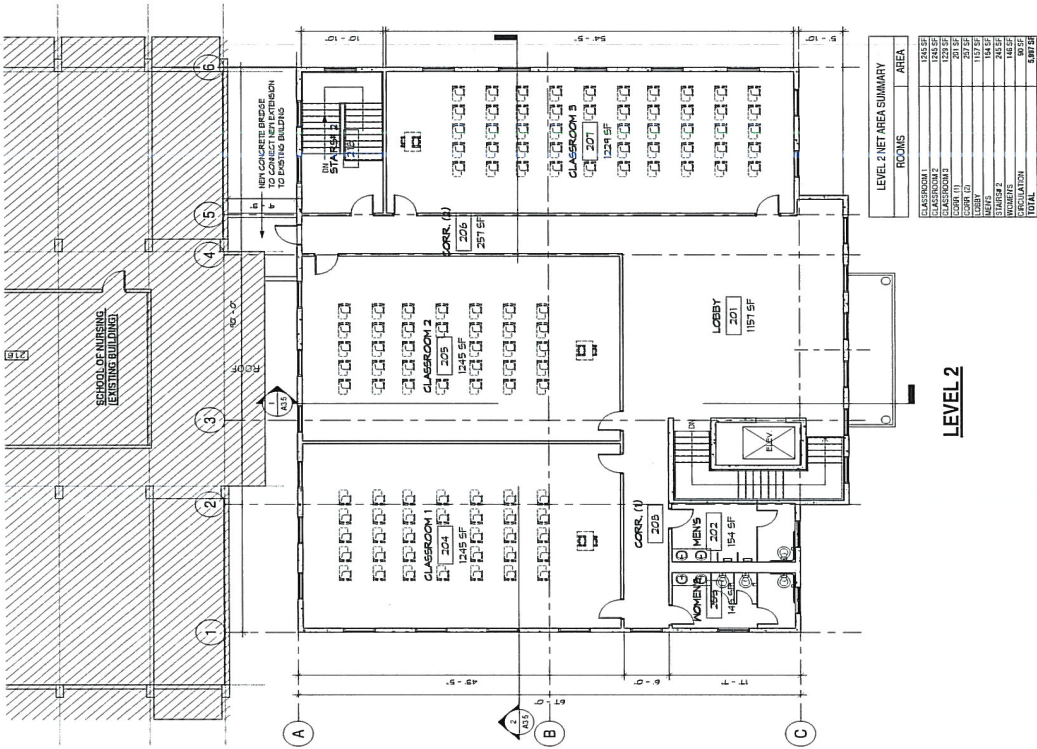

Dwg. A3.2

TRMA  
Taniguchi Ruth Makio Architects

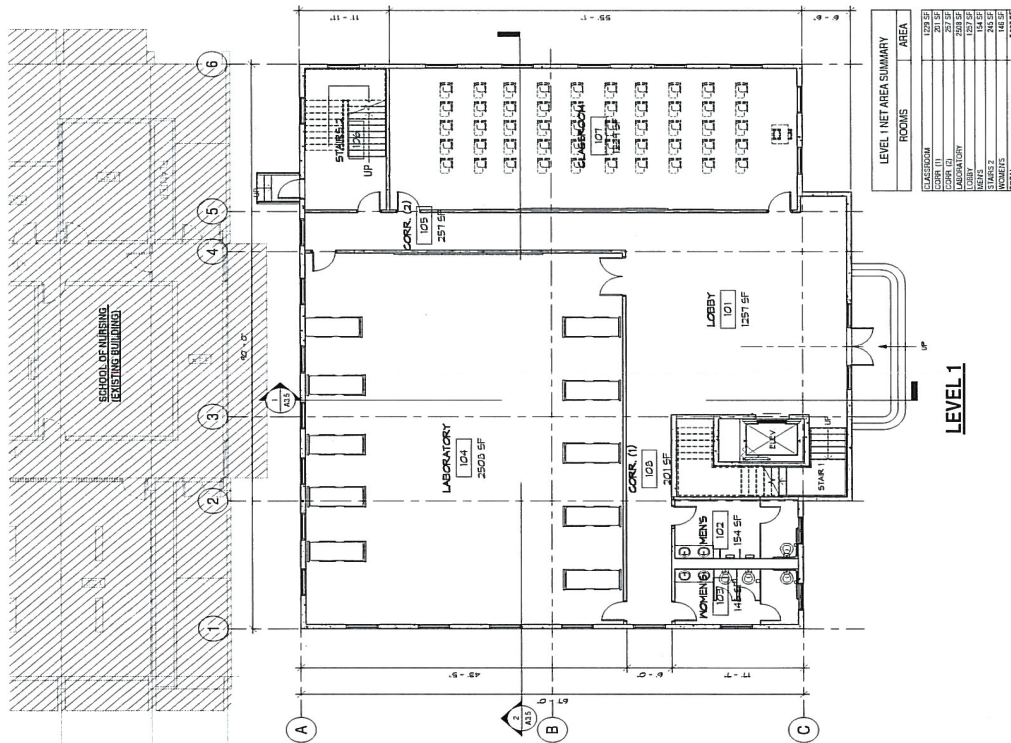

**NURSING EXTENSION BUILDING  
LEVEL 1 AND 2 FLOOR PLANS**

UNIVERSITY OF GUAM  
UNIBETSEDÁT GUAHAN

GRANT APPLICATION - July 15, 2020  
WERI RESEARCH FACILITY and  
NURSING EXTENSION BUILDING



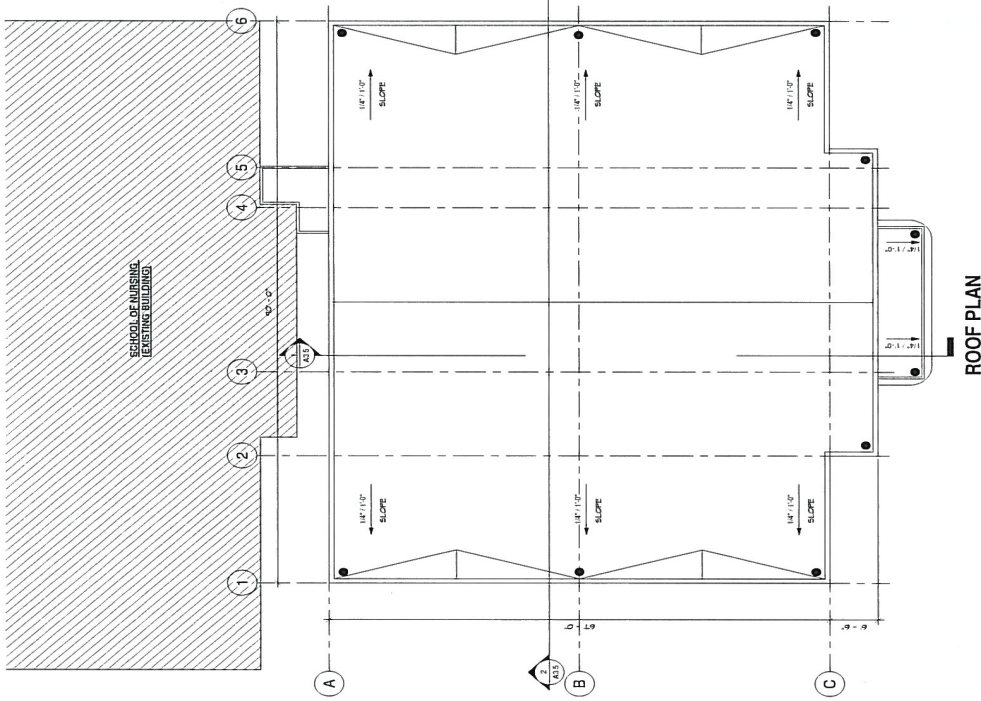

NURSING EXTENSION BUILDING  
ROOF PLAN

Dwg. A3.3

**TRMA**  
Taniguchi Ruth Makio Architects

GRANT APPLICATION - July 15, 2020  
WERI RESEARCH FACILITY and  
NURSING EXTENSION BUILDING

**UNIVERSITY OF GUAM**  
UNIBETSĒDĀT GUAHAN

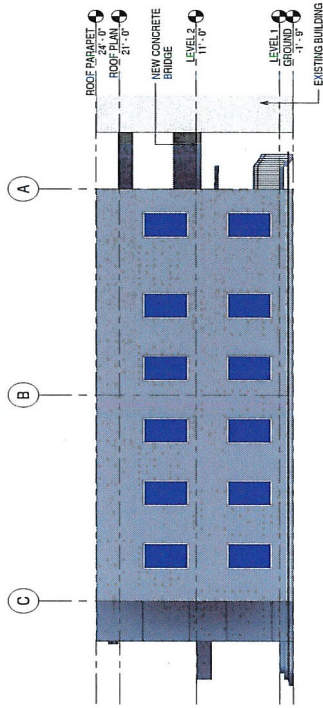
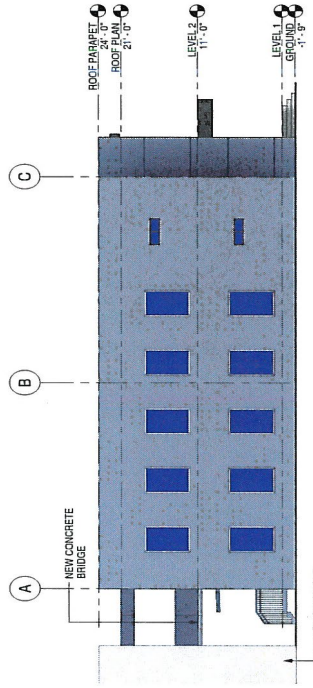
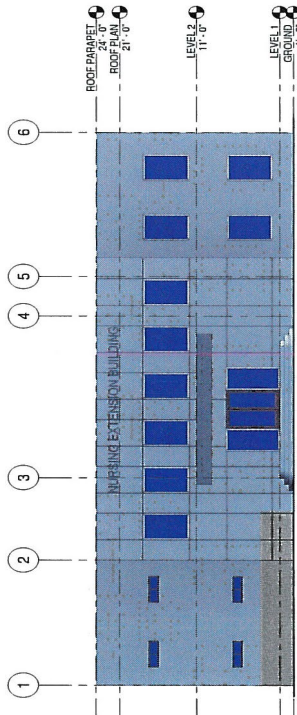
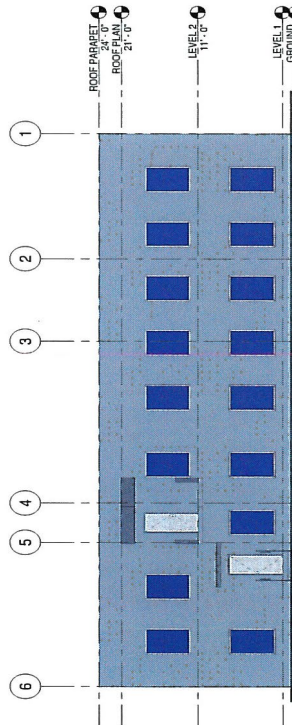
**WEST ELEVATION**

**EAST ELEVATION**

**NORTH ELEVATION**

**SOUTH ELEVATION**
**NURSING EXTENSION BUILDING  
 BUILDING ELEVATIONS**

 DWG. A3.4



**TRMA**  
 Taniguchi Ruth Makto Architects

 GRANT APPLICATION - July 15, 2020  
 WERI RESEARCH FACILITY and  
 NURSING EXTENSION BUILDING

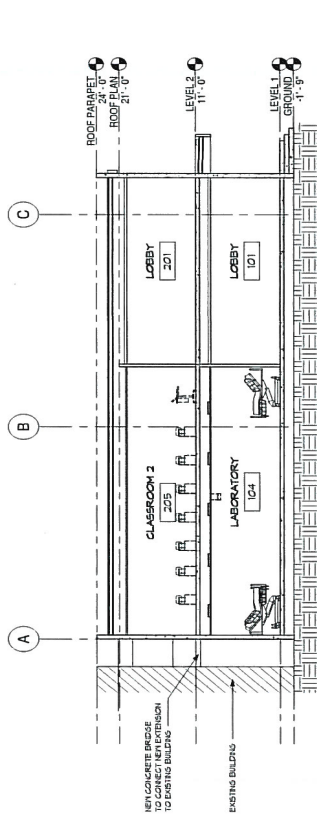

**UNIVERSITY OF GUAM**  
 UNIBETSÉDÁT GUAHAN

Dwg. A3.5

**TRMA**  
Tangichit Ruth Makio Architects

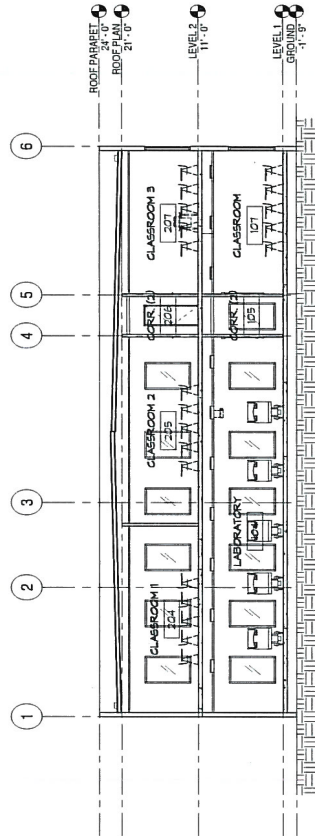

**SECTION 01**



**SECTION 02**

**NURSING EXTENSION BUILDING  
BUILDING SECTIONS**

GRANT APPLICATION - July 15, 2020  
WERI RESEARCH FACILITY and  
NURSING EXTENSION BUILDING





## LOCATION OF ANNEX EXPANSION FOR SCHOOL OF HEALTH





PART 2:  
PROJECT INFORMATION

END

